RESEARCH & CREATIVE ACTIVITY HIGHLIGHTS:

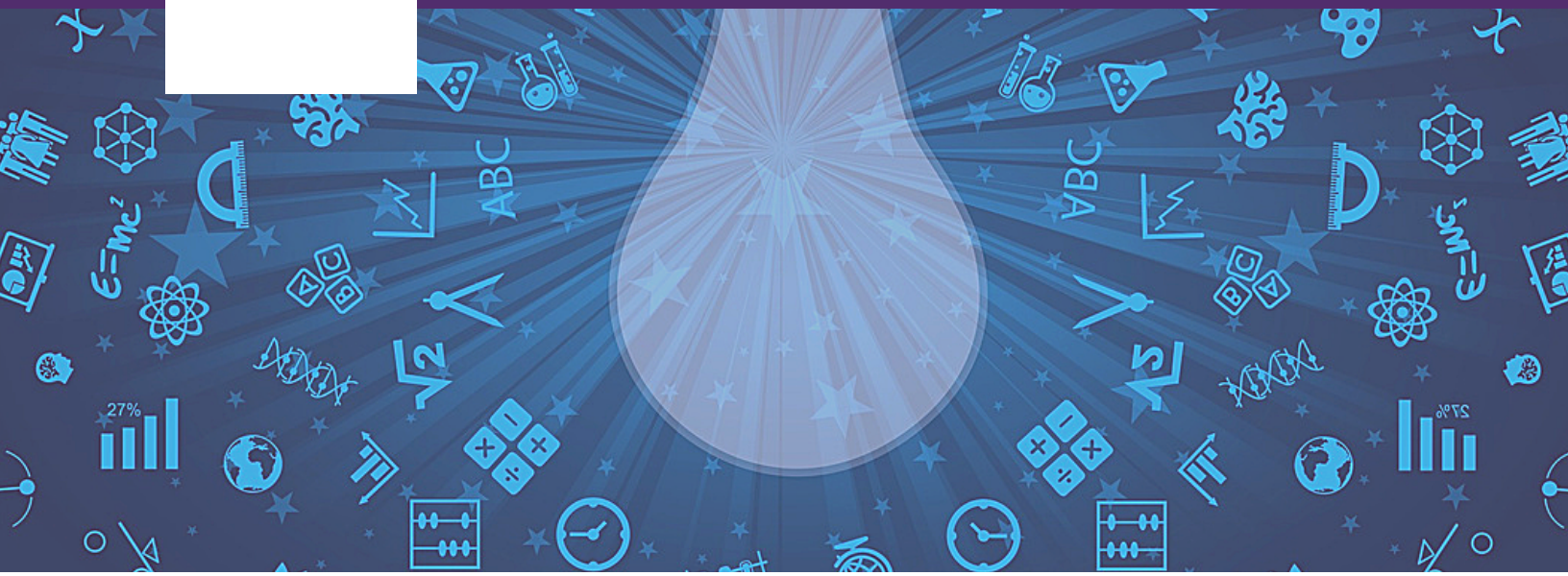

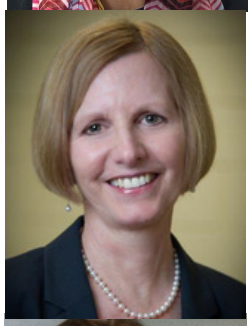

FOOD & WATER SECURITY

WEDNESDAY, FEBRUARY 27TH

10:00 - 11:30 AM

PHILIPS-LOWER LEVEL CONFERENCE ROOM

Presenters:

1. **Ashlie Delshad PhD & Mary Beth Gilboy, PhD, MPH, RDN**, Political Science & Nutrition. *Factors Associated with Food Insecurity among WCU College Students.*
2. **Kimberly Elizabeth Johnson, PhD, RDN**, Nutrition. *Community Food Security: What does democracy have to do with it?*
3. **Susan L. Johnston, PA-C, PhD,** Anthropology & Sociology. *Food and Water Security in Rwanda*.