

FACT BOOK 2021

WEST CHESTER UNIVERSITY OF PENNSYLVANIA

West Chester University of Pennsylvania Office of Institutional Research

**887 South Matlack Street
West Chester, PA 19383
Telephone (610) 436-2835**

Fax (610) 436-2635

Introduction & Acknowledgements

This Fact Book provides some of the most commonly requested information about West Chester University. Much of the information is drawn from the University's database and state mandated reports. Other offices and sources used are cited throughout the document. The cooperation of those offices and sources is much appreciated.

The Fact Book is divided into several chapters: Admissions, Enrollment, Retention/Graduation Rates, Academic Degree Programs & Accredited Programs, Graduation/Degree Information, and Resources (including financial aid), Services and Facilities.

Comments and suggestions about additional information that might be included are much appreciated. Please forward your suggestions to ninamdar@wcupa.edu.

Additional institutional information is available on our website: <http://www.wcupa.edu/info services/oir/>

Table of Contents

Table of Contents	2-3
WCU Quick Facts	4
GENERAL INFORMATION	
Statement of Mission and Goals	6-8
ADMISSIONS	
Undergraduate Admissions Standards	10
Admission Application Statistics	11-12
First Time, Full-Time, First Year by Gender and Race/Ethnicity	13
First Time, Full-Time, First Year by Admission Type	14
Feeder High Schools: Fall 2021	15
Feeder Colleges: Fall 2021	16
First Time, Full-Time, First Year Enrollment by County	17
First Time, Full-Time, First Year Enrollment by State	18
First Time, First Year Admission Yield Statistics	19
First Time, First Year Admission Yield Chart	20
First Time Transfer Admission Yield Statistics	21
First Time Transfer Admission Yield Chart	22
ENROLLMENT	
Head Count Enrollment by Gender and Race/Ethnicity	24
Head Count Enrollment by Degree Status and College Fall 2021	25
Head Count Enrollment by State: Fall 2018 to 2021	26-27
Enrollment by County for Pennsylvania Residents: Fall 2021	28
Head Count Enrollment by Ethnicity and Gender Fall 2017 to Fall 2021	29

To be continued.....

Table of Contents (continued)

ENROLLMENT (continued)

Head Count Enrollment by College: Fall 2017 to Fall 2021	30-31
Head Count Enrollment by Student Level: Fall 2016 to 2021	32-33
Credit Hours and Student FTE Enrollment	34

RETENTION AND GRADUATION

Retention & Graduation Rates for First-Time, Full-Time First Year: University Summary	36
Retention & Graduation Rates for First-Time, Full-Time First Year Student Cohorts by Gender	37
Retention & Graduation Rates for First-Time, Full-Time First Year Student Cohorts by Race/Ethnicity	38-39

ACADEMIC AND DEGREE PROGRAMS

Undergraduate Degrees and Certificate Programs	41-42
Graduate Degrees and Certificate Programs	43-44
Professional and Program Accreditations	45-46

DEGREES CONFERRED

Undergraduate and Graduate Degrees Conferred by College and Academic Plan	48-55
---	-------

RESOURCES, SERVICES & FACILITIES

Tuition and Fees	57
Library Resources	59

Faculty, Staff and Administration

Total University Employees by Employment Status and Gender: Fall 2020	61
Total University Employees by Race/Ethnicity by Gender: Fall 2020	62
Instructional Faculty by Tenure Status and Gender: Fall 2020	63
Instructional Faculty by Tenure Status by Race/Ethnicity: Fall 2020	64
Total Staff/Administration Employees by Gender and Race/Ethnicity: Fall 2020	65

Quick Facts

West Chester University
West Chester, PA 19383
Telephone (610) 436-1000
<http://www.wcupa.edu/>

Founded	1871
President	Christopher M. Fiorentino
University Accreditation	Middle States Commission on Higher Education (MSCHE)
Fall 2021 Enrollment*	17,614
Undergraduate	14,471
Graduate	3,143
Fall 2021 Credit Hours	222,064.5
Undergraduate	200,644.5
Graduate	21,420.0
Undergraduate Degree Programs	64
Graduate Degree Programs	45
Master's Programs	41
Doctoral Programs	4
Certificate Programs	56
Degrees Awarded in 2020-2021	4,936
Bachelor's	3,694
Postbaccalaureate Certificate	193
Master's	989
Post-master's Certificate	19
Doctoral	41

*Represent IPEDS unduplicated total headcount.

A decorative purple L-shaped graphic consisting of a horizontal bar at the top and a vertical bar on the right, both in a solid purple color.

General Information

Statement of Mission and Goals

West Chester University is a community of educators that develops graduates to succeed personally and professionally and contribute to the common good.

WCU GRADUATES WILL:

- Apply scientific reasoning and demonstrate quantitative and qualitative literacy
- Collaborate with others to solve problems and address societal needs
- Communicate effectively and participate in civic discourse
- Engage inclusively in a diverse society
- Understand the ethical implications of decisions and the world in which they live

INSTITUTIONAL GOALS:

To fulfill its mission as a public institution serving the Commonwealth, West Chester University will focus on student success and institutional improvement as measured by the degree to which WCU demonstrates:

- Access to learning
- Community and cultural engagement
- Continuous improvement
- Critical thinking
- Inclusion
- Scholarly and creative activities
- Sustainability

About West Chester University of Pennsylvania

West Chester University offers bachelors and masters degrees in the arts and sciences, teacher training and certification, advanced study preparation in fields such as medicine and law, education for specific professions, and continuing education.

Total enrollment at West Chester University includes 14,471 undergraduate students and 3,143 graduate students. This represents the IPEDS unduplicated headcount. While most undergraduates are recent high school graduates preparing for career objectives, many others are older individuals, including veterans and homemakers, who either never before had the opportunity for a college education or whose schooling was interrupted.

Most students are residents of Pennsylvania but students from other states and foreign countries are welcome. The student body at West Chester University represents a cross section of many ethnic, racial, and religious groups and includes students from all socioeconomic levels.

Like the world around it, West Chester University is constantly transforming. The school continues to broaden and modify the nature and number of its programs to reflect the needs of its students in their endeavor to prepare themselves for success and fulfillment in life.

The History of West Chester University of Pennsylvania

Founded in 1871, West Chester University began as West Chester Academy, a private, state-aided school that existed from 1812 to 1869. The academy enjoyed strong support from the highly intellectual Chester County Cabinet of the Natural Sciences of the pre-Civil War decades. It was recognized as one of Pennsylvania's leading preparatory schools, and its experience in teacher training laid the groundwork for the normal school years that were to follow.

As the state began to take increasing responsibility for public education, the academy was transformed into West Chester Normal School, still privately owned but state certified. The normal school admitted its first class, consisting of 160 students, on September 25, 1871. In 1913, West Chester became the first of the normal schools to be owned outright by the Commonwealth.

West Chester became West Chester State Teachers College in 1927 when Pennsylvania initiated a four-year program of teacher education. In 1960, as the Commonwealth paved the way for liberal arts programs in its college system, West Chester was renamed West Chester State College, and two years later introduced the liberal arts program that turned the one-time academy into a comprehensive college.

In recognition of the historic merit of the campus, in 1981 the West Chester State College Quadrangle Historic District was placed on the National Register of Historic Places. The buildings included in this historic district are Philips Memorial Building, Ruby Jones Hall, Recitation Hall, and the Old Library. Except for Philips, these buildings are all constructed of native Chester County serpentine stone.

West Chester State achieved another major milestone with passage of the State System of Higher Education bill. West Chester became one of the 14 universities in the State System of Higher Education on July 1, 1983. Along with its new name -- West Chester University of Pennsylvania of the State System of Higher Education -- the institution acquired a new system of governance and the opportunity to expand its degree programs.



ADMISSIONS

Undergraduate Admissions Standards

West Chester University prides itself on the holistic approach used in evaluating applicant credentials. Each application is reviewed individually, and we carefully consider scholastic performance and academic preparation to determine an individual's potential for success.

For general admission, as a first-year student, the Office of Admissions requires successful completion of a college preparatory curriculum in high school. Honors and AP level courses are preferred. Submitting SAT or ACT scores was optional, not required, for students applying to WCU in Fall 2021. The academic profile of the first year students who enrolled at West Chester University in Fall 2021 and provided test scores is a mean SAT combined score of 1,158 and mean ACT score of 26, a rank in the 63rd percentile or top 37%, and a grade point average of 3.43.

Applicants who do not meet regular admissions standards may be considered for a special admissions program if appropriate or denied admission and counseled to enroll at another college or university for a minimum of 24 credits before reapplying as a transfer student.

Individuals who have been enrolled in any post-secondary institution after graduation from high school and/or have attended West Chester University on a non-degree basis must apply as transfer students. A minimum cumulative grade point average (GPA) of 2.00 is required for transfer consideration. Some academic departments have established prerequisite course work and specific grade point average requirements for admission. Special consideration is awarded to graduates of Pennsylvania community colleges and to students transferring from other universities in the Pennsylvania State System of Higher Education. Specific information may be obtained from the Office of Admissions. Applicants whose secondary school credentials would not warrant admissions consideration as a first year student have an alternate pathway to apply as a transfer student. This requires the successful completion of at least 24 semester hours of transfer credit prior to applying as a transfer student.

Admission Application Statistics for First Time, First Year Students Fall 2021

Race/Ethnicity	Fall 2020			Fall 2021			One Year Change	
	Male	Female	Total	Male	Female	Total	Change	% Change
African American								
Applied	646	1,258	1,904	694	1,361	2,055	151	7.93%
Accepted	388	888	1,276	468	1,123	1,591	315	24.69%
Enrolled	84	167	251	107	180	287	36	14.34%
Asian								
Applied	208	394	602	212	434	646	44	7.31%
Accepted	181	372	553	181	410	591	38	6.87%
Enrolled	27	45	72	33	47	80	8	11.11%
White								
Applied	3,571	6,049	9,620	3,317	5,872	9,189	-431	-4.48%
Accepted	3,161	5,569	8,730	2,971	5,545	8,516	-214	-2.45%
Enrolled	826	1,294	2,120	756	1,171	1,927	-193	-9.10%
Hawaiian/Pacific Islander								
Applied	1	0	1	0	0	0	-1	-100.00%
Accepted	1	0	1	0	0	0	-1	-100.00%
Enrolled	1	0	1	0	0	0	-1	-100.00%
Hispanic or Latino								
Applied	402	847	1,249	427	853	1,280	31	2.48%
Accepted	301	704	1,005	345	749	1,094	89	8.86%
Enrolled	56	122	178	69	123	192	14	7.87%
Multiracial								
Applied	187	337	524	158	316	474	-50	-9.54%
Accepted	141	283	424	129	278	407	-17	-4.01%
Enrolled	46	58	104	23	54	77	-27	-25.96%
Native American								
Applied	5	11	16	6	8	14	-2	-12.50%
Accepted	3	11	14	4	8	12	-2	-14.29%
Enrolled	3	5	8	0	3	3	-5	-62.50%

to be continued.....

These headcounts are unduplicated and reflect the IPEDS unduplicated headcount.

"Applied" students refer only to those with completed applications, not to all students who started applications.

Admission Application Statistics for First Time, First Year Students: Fall 2021 (continued)

Race/Ethnicity	Fall 2020			Fall 2021			One Year Change	
	Male	Female	Total	Male	Female	Total	Change	%Change
Non-Resident Alien								
Applied	15	22	37	20	29	49	12	32.43%
Accepted	7	13	20	13	23	36	16	80.00%
Enrolled	1	1	2	2	2	4	2	100.00%
Not Supplied								
Applied	123	158	281	150	163	313	32	11.39%
Accepted	109	145	254	127	154	281	27	10.63%
Enrolled	33	27	60	29	29	58	-2	-3.33%
Total								
Applied	5,158	9,076	14,234	4,984	9,036	14,020	-214	-1.50%
Accepted	4,292	7,985	12,277	4,238	8,290	12,528	251	2.04%
Enrolled	1,077	1,719	2,796	1,019	1,609	2,628	-168	-6.01%

These headcounts are unduplicated and reflect the IPEDS unduplicated headcount.

First Time, First Year, Full-Time Enrolled Students by Gender and Race/Ethnicity

Race/Ethnicity	Fall 2020			Fall 2021			One Year Change	
	Male	Female	Total	Male	Female	Total	Change	% Change
African American	82	165	247	106	177	283	36	14.57%
Asian	27	45	72	33	46	79	7	9.72%
White	813	1,288	2,101	754	1,165	1,919	-182	-8.66%
Hawaiian/Pacific Islander	1	0	1	0	0	0	-1	-100.00%
Hispanic or Latino	55	121	176	69	122	191	15	8.52%
Multiracial	44	57	101	23	54	77	-24	-23.76%
Native American	3	5	8	0	3	3	-5	-62.50%
Non-Resident Alien	1	1	2	2	2	4	2	100.00%
Not Supplied	31	26	57	29	29	58	1	1.75%
Total	1,057	1,708	2,765	1,016	1,598	2,614	-151	-5.46%

These headcounts are unduplicated and reflect the IPEDS unduplicated headcount.

First Time, First Year, Full-Time Students by Admission Type

Admittance Type	2017		2018		2019		2020		2021	
	N	%	N	%	N	%	N	%	N	%
Regular	2,102	80.2%	2,225	80.3%	2,107	73.7%	2,429	87.8%	1,962	75.1%
ADP ACT 101	64	2.4%	61	2.2%	58	2.0%	52	1.9%	39	1.5%
ADP Non-ACT 101	116	4.4%	116	4.2%	130	4.5%	101	3.7%	128	4.9%
Special Admission	338	12.9%	369	13.3%	565	19.8%	183	6.6%	485	18.6%
Total	2,620		2,771		2,860		2,765		2,614	

These headcounts are unduplicated and reflect the IPEDS unduplicated headcount.

Feeder High Schools: Fall 2021

Pennsylvania High Schools With the Highest Number of First Time, First Year Students

School	#
Upper Darby High School	55
Downingtown West	53
West Chester Bayard Rustin Hs	49
Avon Grove High School	41
Downingtown High School East	39
Coatesville Area Senior Hs	37
West Chester East High School	36
North Penn High School	34
Garnet Valley High School	33
B Reed Henderson High School	33
Central Bucks High Sch South	29
Spring-Ford Senior High School	28
Owen J Roberts High School	27
Penncrest High School	26
Unionville High School	26
Central Bucks High School West	26
Haverford High School	25
Springfield High School	25
Marple Newtown High School	24
Central Bucks High School East	23
Methacton High School	22
Bishop Shanahan High School	22
Phoenixville Area High School	21
Cardinal O'Hara High School	21
Ridley High School	21
Council Rock High School South	21
Pennsbury High School	21

School	#
Souderton Area High School	20
Pennridge High School	20
Oxford Area High School	20
Manheim Township High School	19
Twin Valley High School	18
Chichester High School	18
Boyetown Area Senior Hs	18
Hempfield High School	17
Sun Valley High School	17
Kennett High School	17
Great Valley High School	16
Bensalem High School	16
Wilson High School	16
Plymouth Whitemarsh Hs	15
Exeter Township Senior Hs	15
Central High School	15
Strath Haven High School	15
Pope John Paul II High School	15
Collegium Charter School	14
Quakertown Community Senior Hs	14
Neshaminy High School	14
Cumberland Valley High School	13
Nazareth Area High School	13
Monsignor Bonner-Archb Pren Hs	13
Abington High School	13
Norristown Area High School	12
Council Rock High School North	12

School	#
Emmaus High School	12
South Western High School	12
Whitehall High School	12
Upper Dublin High School	12
Perkiomen Valley High School	11
Upper Merion Area High School	11
Dunmore Junior-Senior Hs	11
Daniel Boone Area High School	11
Pa Leadership Charter School	10
Cheltenham High School	10
Parkland High School	10
Berks Catholic High School	10
Hatboro-Horsham High School	10
Conestoga Valley Senior Hs	10
Conestoga High School	10
Wissahickon High School	10
Scranton High School	9
Dallastown Area High School	9
Lower Moreland High School	9
Warwick High School	9
Lampeter-Strasburg High School	9
Roman Catholic High School	9
Central York High School	9
Springfield Township Hs	9
Lehigh Area High School	9
Pleasant Valley High School	9
Bishop McDevitt High School	9

These headcounts are unduplicated and reflect the IPEDS unduplicated headcount.

Feeder Colleges: Fall 2021

Institutions Previously Attended With the Highest Number of New Fall Undergraduate Transfer Students

[Excludes students who transitioned from non-degree to degree as well as Transfers with first degree at WCU]

Name	Count	Percent	Type	State
Delaware County Community College	350	29.7%	2 Year Public	PA
Montgomery County Community College	120	10.2%	2 Year Public	PA
Community College of Philadelphia	94	8.0%	2 Year Public	PA
Bucks County Community College	61	5.2%	2 Year Public	PA
Harrisburg Area Community College	37	3.1%	2 Year Public	PA
Pennsylvania State University	35	3.0%	4 Year Public	PA
Temple University	27	2.3%	4 Year Public	PA
Northampton County Area Community College	20	1.7%	2 Year Public	PA
Millersville University of Pennsylvania	17	1.4%	4 Year Public	PA
Bloomsburg University of Pennsylvania	16	1.4%	4 Year Public	PA
Lehigh Carbon Community College	15	1.3%	2 Year Public	PA
Shippensburg University of Pennsylvania	14	1.2%	4 Year Public	PA
Kutztown University of Pennsylvania	12	1.0%	4 Year Public	PA
Cabrini College	9	0.8%	4 Year Private	PA
Immaculata University	9	0.8%	4 Year Private	PA
Neumann University	8	0.7%	4 Year Private	PA
Reading Area Community College	8	0.7%	2 Year Public	PA
Drexel University	7	0.6%	4 Year Private	PA
East Stroudsburg University of Pennsylvania	7	0.6%	4 Year Public	PA
Harcum College	7	0.6%	2 Year Private	PA
La Salle University	7	0.6%	4 Year Private	PA
Camden County College	6	0.5%	2 Year Public	NJ
Indiana University of Pennsylvania	6	0.5%	4 Year Public	PA
University of Delaware	6	0.5%	4 Year Public	DE
Widener University	6	0.5%	4 Year Private	PA
All Military	6	0.5%	-	-

These headcounts are unduplicated and reflect the IPEDS unduplicated headcount.

First Time, First Year, Full-Time Student Enrollment by Pennsylvania County: Fall 2021

Top 10 Counties* with Most Enrollments Ranked

County	Total	Percent	Rank
Adams	11	0.42%	
Allegheny	6	0.23%	
Armstrong	0	0.00%	
Beaver	2	0.08%	
Bedford	1	0.04%	
Berks	94	3.60%	7
Blair	0	0.00%	
Bradford	3	0.11%	
Bucks	242	9.26%	4
Butler	1	0.04%	
Cambria	2	0.08%	
Cameron	0	0.00%	
Carbon	16	0.61%	
Centre	4	0.15%	
Chester	514	19.66%	1
Clarion	0	0.00%	
Clearfield	0	0.00%	
Clinton	1	0.04%	
Columbia	2	0.08%	
Crawford	0	0.00%	
Cumberland	36	1.38%	
Dauphin	39	1.49%	
Delaware	355	13.58%	2
Elk	0	0.00%	

County	Total	Percent	Rank
Erie	0	0.00%	
Fayette	0	0.00%	
Forest	0	0.00%	
Franklin	7	0.27%	
Fulton	0	0.00%	
Greene	0	0.00%	
Huntingdon	0	0.00%	
Indiana	0	0.00%	
Jefferson	0	0.00%	
Juniata	0	0.00%	
Lackawanna	44	1.68%	
Lancaster	102	3.90%	6
Lawrence	0	0.00%	
Lebanon	6	0.23%	
Lehigh	55	2.10%	9
Luzerne	27	1.03%	
Lycoming	8	0.31%	
McKean	0	0.00%	
Mercer	0	0.00%	
Mifflin	0	0.00%	
Monroe	27	1.03%	
Montgomery	312	11.94%	3
Montour	3	0.11%	
Northampton	51	1.95%	10

County	Total	Percent	Rank
Northumberland	5	0.19%	
Perry	0	0.00%	
Philadelphia	213	8.15%	5
Pike	8	0.31%	
Potter	0	0.00%	
Schuylkill	25	0.96%	
Snyder	0	0.00%	
Somerset	1	0.04%	
Sullivan	2	0.08%	
Susquehanna	1	0.04%	
Tioga	1	0.04%	
Union	5	0.19%	
Venango	0	0.00%	
Warren	0	0.00%	
Washington	1	0.04%	
Wayne	7	0.27%	
Westmoreland	3	0.11%	
Wyoming	3	0.11%	
York	63	2.41%	8
Out of State	304	11.63%	
Out of Country	1	0.04%	
Total	2,614	100.00%	

*County at the time of admission.

These headcounts are unduplicated and reflect the IPEDS unduplicated headcount.

First Time, First Year, Full-Time Student Enrollment by State: Fall 2021

Top 10 States* with Most Enrollments Ranked

State	Total	Percent	Rank
Alabama	0	0.00%	
Alaska	0	0.00%	
Arizona	0	0.00%	
Arkansas	0	0.00%	
California	2	0.08%	8
Colorado	0	0.00%	
Connecticut	2	0.08%	8
Delaware	27	1.03%	3
District of Columbia	6	0.23%	5
Florida	1	0.04%	9
Georgia	1	0.04%	9
Hawaii	0	0.00%	
Idaho	0	0.00%	
Illinois	0	0.00%	
Indiana	0	0.00%	
Iowa	0	0.00%	
Kansas	0	0.00%	
Kentucky	0	0.00%	
Louisiana	0	0.00%	
Maine	0	0.00%	
Maryland	12	0.46%	4
Massachusetts	3	0.11%	7
Michigan	0	0.00%	
Minnesota	1	0.04%	9
Mississippi	0	0.00%	
Missouri	0	0.00%	
Montana	0	0.00%	
Nebraska	0	0.00%	

State	Total	Percent	Rank
Nevada	0	0.00%	
New Hampshire	3	0.11%	7
New Jersey	221	8.45%	2
New Mexico	0	0.00%	
New York	12	0.46%	4
North Carolina	0	0.00%	
North Dakota	0	0.00%	
Ohio	2	0.08%	8
Oklahoma	0	0.00%	
Oregon	0	0.00%	
Pennsylvania	2,309	88.33%	1
Rhode Island	0	0.00%	
South Carolina	0	0.00%	
South Dakota	0	0.00%	
Tennessee	2	0.08%	8
Texas	0	0.00%	
Utah	0	0.00%	
Vermont	0	0.00%	
Virginia	4	0.15%	6
Washington	0	0.00%	
West Virginia	0	0.00%	
Wisconsin	0	0.00%	
Wyoming	0	0.00%	
Armed Forces	1	0.04%	9
International	4	0.15%	6
Other/Unknown	1	0.04%	9
Total	2,614	100.00%	

*State at the time of admission.

These headcounts are unduplicated and reflect the IPEDS unduplicated headcount.

Admission Yield Statistics

First-Time, First Year Student Admission Yield

Year	# of Applicants	# Accepted	% Accepted	# Enrolled	% Accepted Enrolled	% of Applicants Enrolled
2011	14,097	7,013	49.7	2,292	32.7	16.3
2012	13,365	7,161	53.6	2,334	32.6	17.5
2013	13,438	6,922	51.5	2,298	33.2	17.1
2014	13,291	7,108	53.5	2,351	33.1	17.7
2015	12,624	7,408	58.7	2,395	32.3	19.0
2016	12,604	8,127	64.5	2,454	30.2	19.5
2017	12,667	8,677	68.5	2,630	30.3	20.8
2018	12,001	8,933	74.4	2,777	31.1	23.1
2019	15,084	11,355	75.3	2,871	25.3	19.0
2020	14,234	12,277	86.3	2,796	22.8	19.6
2021	14,020	12,528	89.4	2,628	21.0	18.7
<hr/>						
5-YR Change	11.2%	54.2%		7.1%		
<hr/>						
1-YR Change	-1.5%	2.0%		-6.0%		
<hr/>						
5-YR Difference			24.88		-9.22	-0.73
<hr/>						
1-YR Difference			3.11		-1.80	-0.90

*Starting Fall 2014, number of applicants includes completed applications only.

These headcounts are unduplicated and reflect the IPEDS unduplicated headcount.

First Time, First Year Student Admission Yield

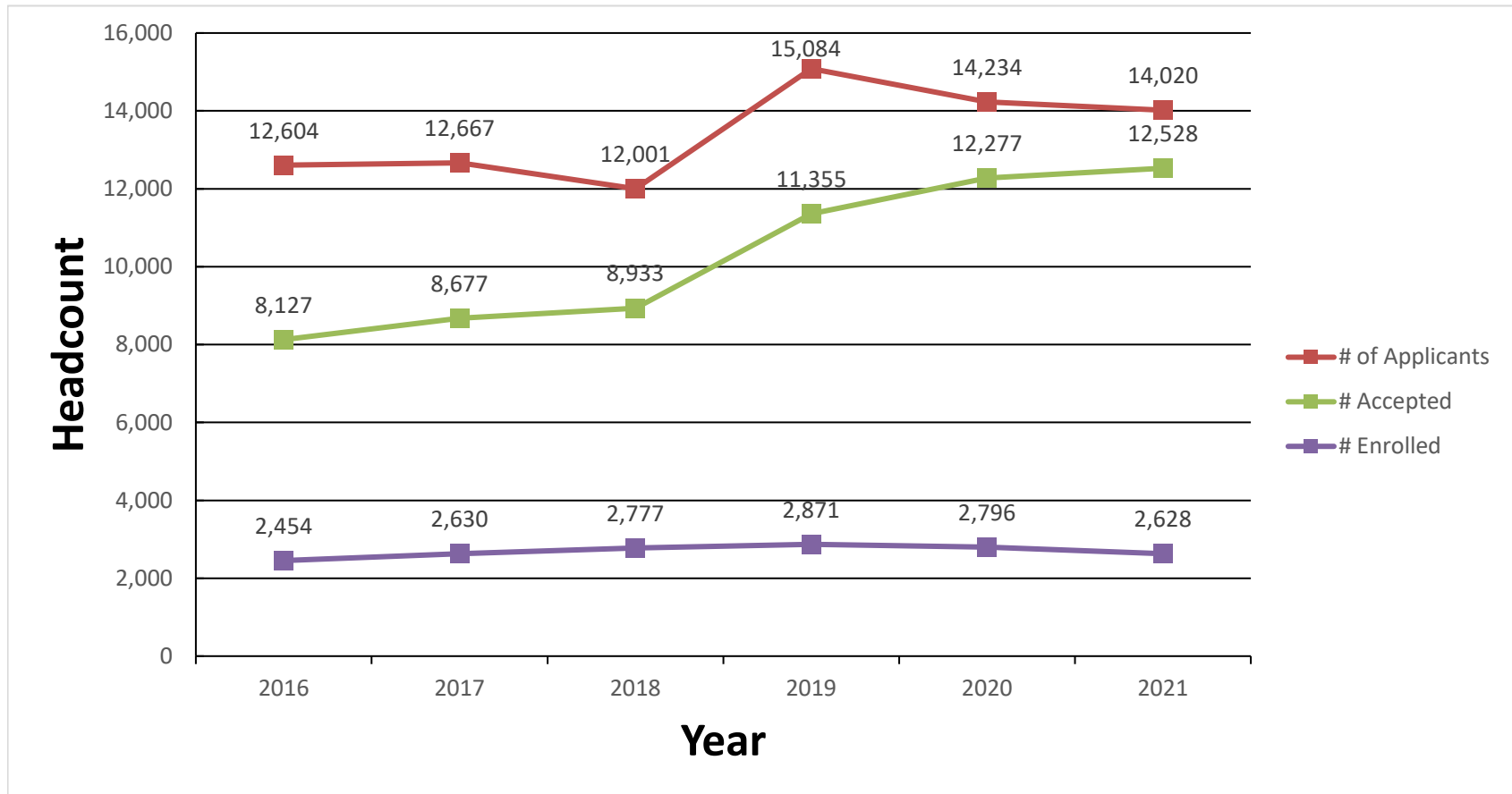

Starting Fall 2014, number of applicants includes completed applications only.

First Time Transfer Admission Yield

[Includes students who transitioned from non-degree to degree as well as Transfers with first degree at WCU]

Year	# of Applicants	# Accepted	% Accepted	# Enrolled	% of Accepted Enrolled	% of Applicants Enrolled
2011	3,011	2,029	67.4	1,276	62.9	42.4
2012	2,697	2,057	76.3	1,316	64.0	48.8
2013	2,883	2,003	69.5	1,349	67.3	46.8
2014	2,762	2,061	74.6	1,331	64.6	48.2
2015	2,649	2,095	79.1	1,415	67.5	53.4
2016	2,703	2,142	79.2	1,457	68.0	53.9
2017	2,400	2,053	85.5	1,332	64.9	55.5
2018	2,297	1,943	84.6	1,265	65.1	55.1
2019	2,223	1,860	83.7	1,186	63.8	53.4
2020	1,883	1,765	93.7	1,141	64.6	60.6
2021	2,196	1,910	87.0	1,193	62.5	54.3
5-YR Change	-18.8%	-10.8%		-18.1%		
1-YR Change	16.6%	8.2%		4.6%		
5-YR Difference			7.73		-5.56	0.42
1-YR Difference			-6.76		-2.19	-6.27

*Starting Fall 2014, number of applicants includes completed applications only.

These headcounts are unduplicated and reflect the IPEDS unduplicated headcount.

First Time Transfer Admission Yield

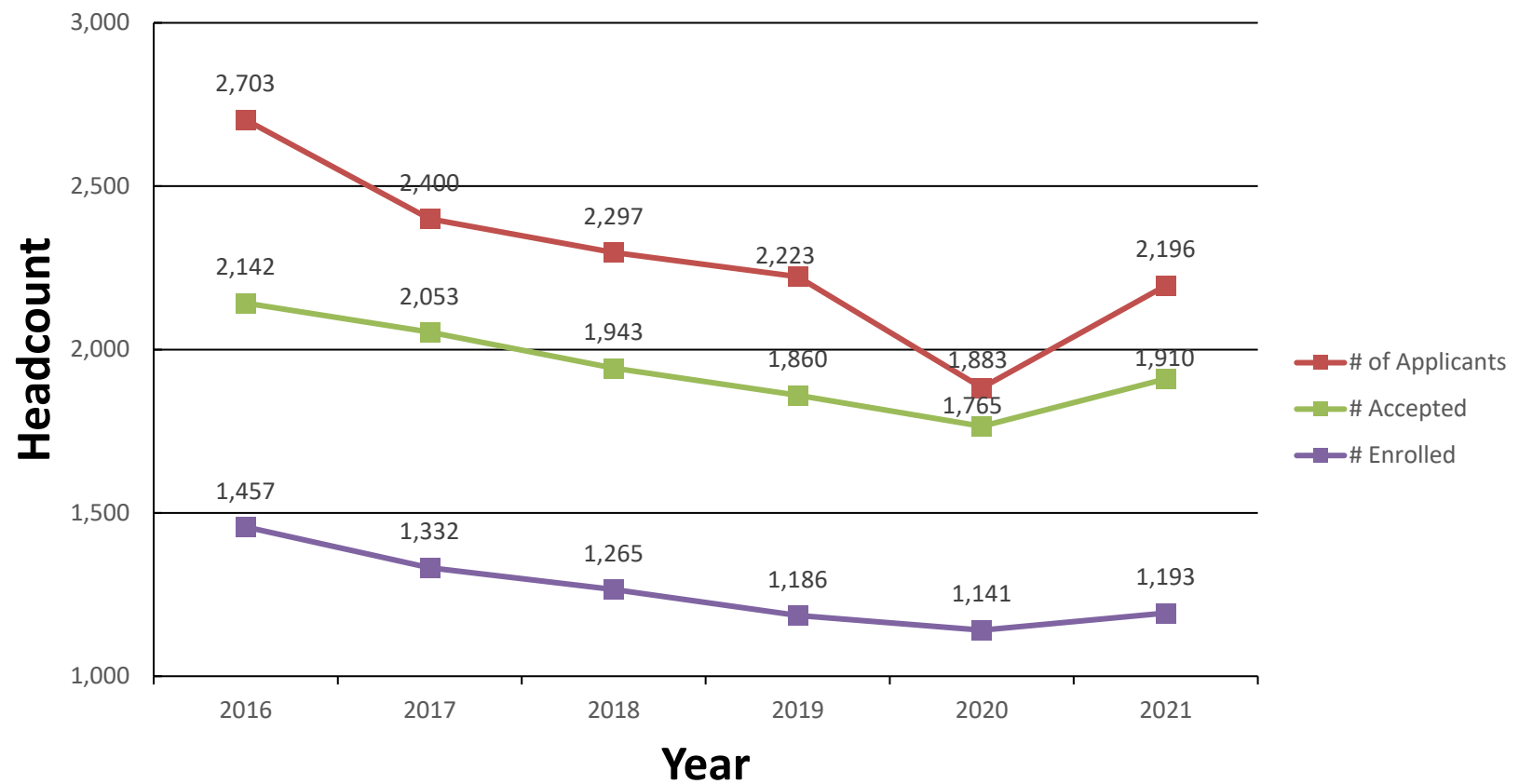

Starting Fall 2014, number of applicants includes completed applications only.



ENROLLMENT

Head Count Enrollment by Gender and Race/Ethnicity: Fall 2021

Gender	Undergraduate			Graduate			University Total
	Full-Time	Part-time	Total	Full-Time	Part-time	Total	
Male	5,068	722	5,790	294	702	996	6,786
Female	7,618	1,063	8,681	780	1,367	2,147	10,828
Total	12,686	1,785	14,471	1,074	2,069	3,143	17,614

Ethnicity	Undergraduate			Graduate			University Total
	Full-Time	Part-time	Total	Full-Time	Part-time	Total	
African American	1,320	297	1,617	190	242	432	2,049
Asian	345	82	427	32	72	104	531
White	9,452	1,162	10,614	713	1,535	2,248	12,862
Hawaiian/Pacific Islander	0	0	0	0	0	0	0
Hispanic or Latino	823	135	958	57	94	151	1,109
Multiracial	436	69	505	28	46	74	579
Native American	21	3	24	3	4	7	31
Non-Resident Alien	33	0	33	24	17	41	74
Not Supplied	256	37	293	27	59	86	379
Total	12,686	1,785	14,471	1,074	2,069	3,143	17,614

These headcounts are unduplicated and reflect the IPEDS unduplicated headcount.

Head Count Enrollment by Degree Status and College: Fall 2021

Degree Status	Undergraduate			Graduate			University Total
	Full-Time	Part-time	Total	Full-Time	Part-time	Total	
Degree Seeking	12,668	1,474	14,142	1,019	1,832	2,851	16,993
Non-degree Seeking	18	311	329	55	237	292	621
Total	12,686	1,785	14,471	1,074	2,069	3,143	17,614

College	Undergraduate			Graduate			University Total
	Full-Time	Part-time	Total	Full-Time	Part-time	Total	
Arts & Humanities	1,298	134	1,432	55	131	186	1,618
Business and Public Management	3,562	314	3,876	189	791	980	4,856
Education & Social Work	1,544	107	1,651	424	680	1,104	2,755
Health Sciences	1,992	497	2,489	266	185	451	2,940
Science & Mathematics	2,831	313	3,144	115	191	306	3,450
University College	1,136	397	1,533	1	51	52	1,585
School of Music	323	23	346	24	40	64	410
Total	12,686	1,785	14,471	1,074	2,069	3,143	17,614

These headcounts are unduplicated and reflect IPEDS unduplicated headcount.

University College includes non-degree and undeclared major students.

Headcounts displayed are per the new organizational structure.

Enrollment by State at the Time of Admission: Fall 2018 to Fall 2021

State	Fall 2018			Fall 2019			Fall 2020			Fall 2021		
	UG	G	Total	UG	G	Total	UG	G	Total	UG	G	Total
Alabama	0	2	2	0	2	2	0	3	3	0	1	1
Alaska	0	0	0	0	0	0	0	1	1	1	0	1
Arizona	1	2	3	0	2	2	1	1	2	0	0	0
Arkansas	0	2	2	0	1	1	0	2	2	0	3	3
California	5	8	13	3	7	10	3	11	14	6	11	17
Colorado	2	1	3	3	2	5	2	6	8	1	7	8
Connecticut	7	5	12	5	3	8	5	5	10	4	5	9
Delaware	166	61	227	166	64	230	172	56	228	156	63	219
Florida	7	9	16	9	5	14	10	14	24	5	17	22
Georgia	3	8	11	2	7	9	1	12	13	3	8	11
Hawaii	0	0	0	0	0	0	0	0	0	0	0	0
Idaho	0	0	0	0	0	0	0	1	1	1	1	2
Illinois	3	4	7	2	1	3	3	5	8	2	8	10
Indiana	0	2	2	0	4	4	0	0	0	0	1	1
Iowa	0	0	0	0	1	1	0	2	2	0	1	1
Kansas	0	1	1	1	2	3	1	2	3	1	2	3
Kentucky	1	1	2	1	2	3	1	1	2	0	1	1
Louisiana	1	1	2	1	2	3	1	1	2	0	2	2
Maine	2	2	4	1	3	4	1	2	3	1	2	3
Maryland	70	27	97	68	21	89	65	23	88	59	29	88
Massachusetts	5	7	12	6	5	11	6	3	9	8	2	10
Michigan	2	1	3	2	4	6	2	3	5	2	2	4
Minnesota	0	1	1	1	1	2	0	2	2	1	3	4
Mississippi	0	0	0	0	0	0	0	0	0	0	1	1
Missouri	0	0	0	0	0	0	0	1	1	0	1	1
Montana	1	0	1	1	0	1	1	1	2	0	0	0
Nebraska	0	0	0	0	1	1	0	1	1	0	0	0
Nevada	1	0	1	0	0	0	1	1	2	1	2	3
New Hampshire	2	1	3	2	2	4	2	1	3	5	1	6

to be continued.....

These headcounts are unduplicated and reflect the IPEDS unduplicated headcount.

Enrollment by State at the Time of Admission: Fall 2018 to Fall 2021 (continued)

STATE	Fall 2018			Fall 2019			Fall 2020			Fall 2021		
	UG	G	Total	UG	G	Total	UG	G	Total	UG	G	Total
New Jersey	1,136	100	1,236	1,052	99	1,151	1,009	101	1,110	970	119	1,089
New Mexico	0	3	3	1	2	3	0	0	0	0	1	1
New York	49	21	70	45	25	70	54	29	83	52	39	91
North Carolina	0	6	6	1	11	12	0	10	10	1	10	11
North Dakota	0	0	0	0	0	0	0	0	0	0	1	1
Ohio	6	6	12	6	6	12	6	7	13	4	6	10
Oklahoma	0	0	0	0	2	2	0	3	3	0	3	3
Oregon	0	0	0	0	2	2	0	2	2	0	1	1
Pennsylvania	13,031	2,591	15,622	13,170	2,694	15,864	13,303	2,624	15,927	13,121	2,724	15,845
Rhode Island	4	1	5	4	0	4	2	0	2	2	0	2
South Carolina	4	3	7	4	0	4	3	1	4	2	1	3
South Dakota	0	0	0	0	0	0	0	0	0	0	0	0
Tennessee	0	3	3	0	2	2	0	3	3	2	2	4
Texas	3	15	18	4	10	14	6	9	15	5	9	14
Utah	0	2	2	0	2	2	0	0	0	1	2	3
Vermont	1	1	2	2	1	3	2	0	2	1	1	2
Virginia	12	11	23	15	15	30	17	15	32	18	10	28
Washington	0	0	0	0	2	2	0	1	1	0	2	2
Washington D.C.	0	1	1	0	1	1	1	2	3	7	2	9
West Virginia	1	2	3	1	2	3	2	1	3	1	1	2
Wisconsin	1	5	6	1	2	3	2	2	4	1	1	2
Wyoming	0	0	0	0	0	0	0	0	0	0	1	1
Armed Forces	0	2	2	0	0	0	1	1	2	3	2	5
International	32	24	56	19	13	32	8	5	13	7	11	18
Other/Unknown	8	17	25	16	21	37	18	30	48	16	20	36
TOTAL	14,567	2,960	17,527	14,615	3,054	17,669	14,712	3,007	17,719	14,471	3,143	17,614
In-State	13,031	2,591	15,622	13,170	2,694	15,864	13,303	2,624	15,927	13,121	2,724	15,845
Out-of-State	1,536	369	1,905	1,445	360	1,805	1,409	383	1,792	1,350	419	1,769
Out-of-State %	10.54%	12.47%	10.87%	9.89%	11.79%	10.22%	9.58%	12.74%	10.11%	9.33%	13.33%	10.04%

These headcounts are unduplicated and reflect the IPEDS unduplicated headcount.

Enrollment by County for Pennsylvania Residents: Fall 2021

Top 10 Counties* With Most Enrollments Ranked

County	Total	Percent	Rank
Adams	59	0.33%	
Allegheny	40	0.23%	
Armstrong	1	0.01%	
Beaver	5	0.03%	
Bedford	1	0.01%	
Berks	575	3.26%	6
Blair	10	0.06%	
Bradford	9	0.05%	
Bucks	1,450	8.23%	5
Butler	11	0.06%	
Cambria	7	0.04%	
Cameron	0	0.00%	
Carbon	54	0.31%	
Centre	22	0.12%	
Chester	4,050	22.99%	1
Clarion	0	0.00%	
Clearfield	2	0.01%	
Clinton	8	0.05%	
Columbia	20	0.11%	
Crawford	1	0.01%	
Cumberland	219	1.24%	
Dauphin	213	1.21%	
Delaware	2,761	15.68%	2
Elk	0	0.00%	

County	Total	Percent	Rank
Erie	6	0.03%	
Fayette	1	0.01%	
Forest	0	0.00%	
Franklin	26	0.15%	
Fulton	1	0.01%	
Greene	0	0.00%	
Huntingdon	0	0.00%	
Indiana	4	0.02%	
Jefferson	0	0.00%	
Juniata	1	0.01%	
Lackawanna	181	1.03%	
Lancaster	521	2.96%	7
Lawrence	0	0.00%	
Lebanon	73	0.41%	
Lehigh	356	2.02%	8
Luzerne	122	0.69%	
Lycoming	23	0.13%	
McKean	0	0.00%	
Mercer	2	0.01%	
Mifflin	2	0.01%	
Monroe	115	0.65%	
Montgomery	2,431	13.80%	3
Montour	8	0.05%	
Northampton	276	1.57%	10

County	Total	Percent	Rank
Northumberland	21	0.12%	
Perry	7	0.04%	
Philadelphia	1,591	9.03%	4
Pike	39	0.22%	
Potter	1	0.01%	
Schuylkill	87	0.49%	
Snyder	7	0.04%	
Somerset	2	0.01%	
Sullivan	3	0.02%	
Susquehanna	11	0.06%	
Tioga	4	0.02%	
Union	23	0.13%	
Venango	0	0.00%	
Warren	1	0.01%	
Washington	8	0.05%	
Wayne	35	0.20%	
Westmoreland	8	0.05%	
Wyoming	11	0.06%	
York	320	1.82%	9
Out of State	1,734	9.84%	
Out of Country	34	0.19%	
Total	17,614	100.00%	

*County at the time of admission.

These headcounts are unduplicated and reflect the IPEDS unduplicated headcount.

Head Count Enrollment: Fall 2017 to 2021

Five-Year Enrollment by Ethnicity and Gender

Undergraduate Students

Ethnicity	2017		2018		2019		2020		2021	
	Male	Female	Male	Female	Male	Female	Male	Female	Male	Female
African American	603	1027	599	1051	600	1009	580	1060	587	1030
Asian	143	214	147	218	143	229	152	241	184	243
White	4,549	6,365	4,538	6,354	4,448	6,362	4,459	6,442	4,307	6,307
Hawaiian/Pacific Islander	8	6	5	4	6	3	6	2	0	0
Hispanic or Latino	345	486	341	527	351	564	295	565	344	614
Multiracial	207	278	231	284	247	291	234	310	211	294
Native American	3	14	5	15	6	12	12	18	10	14
Non-Resident Alien	19	44	26	45	23	35	11	22	12	21
Not Supplied	59	81	80	97	128	158	129	174	135	158
Total	5,936	8,515	5,972	8,595	5,952	8,663	5,878	8,834	5,790	8,681

Graduate Students

Ethnicity	2017		2018		2019		2020		2021	
	Male	Female	Male	Female	Male	Female	Male	Female	Male	Female
African American	115	271	108	279	114	322	124	300	131	301
Asian	35	47	40	45	34	59	42	56	44	60
White	709	1,447	735	1,470	677	1,526	670	1,486	699	1,549
Hawaiian/Pacific Islander	0	0	0	0	1	2	0	2	0	0
Hispanic or Latino	29	74	31	74	42	102	44	99	44	107
Multiracial	13	40	15	52	20	51	25	44	26	48
Native American	0	0	1	1	4	0	3	3	2	5
Non-Resident Alien	21	35	22	37	16	35	13	28	13	28
Not Supplied	7	12	21	29	21	28	31	37	37	49
Total	929	1,926	973	1,987	929	2,125	952	2,055	996	2,147

These headcounts are unduplicated and reflect the IPEDS unduplicated headcount.

Head Count Enrollment: Fall 2017 to 2021 Enrollment by College

Undergraduate Students

College	2017	2018	2019	2020	2021
Arts & Humanities	1,389	1,290	1,459	1,525	1,432
Business and Public Management	3,922	4,094	4,032	3,985	3,876
Education & Social Work	1,531	1,547	1,562	1,676	1,651
Health Sciences	2,548	2,396	2,370	2,484	2,489
Science & Mathematics	2,811	2,764	2,867	3,023	3,144
University College	1,915	2,130	1,973	1,656	1,533
School of Music	335	346	352	363	346
Total	14,451	14,567	14,615	14,712	14,471

Graduate Students

College	2017	2018	2019	2020	2021
Arts & Humanities	186	171	166	171	186
Business and Public Management	754	871	911	924	980
Education & Social Work	1023	1064	1070	1,046	1,104
Health Sciences	465	455	474	442	451
Science & Mathematics	274	286	306	318	306
University College	99	53	73	47	52
School of Music	54	60	54	59	64
Total	2,855	2,960	3,054	3,007	3,143

*University College includes non-degree and "Exploratory Studies" major students.
 These headcounts are unduplicated and reflect the IPEDS unduplicated headcount.
 Headcounts displayed in the tables are per the new organizational structure.

Head Count Enrollment: Fall 2017 to 2021 Enrollment by College: Five Falls

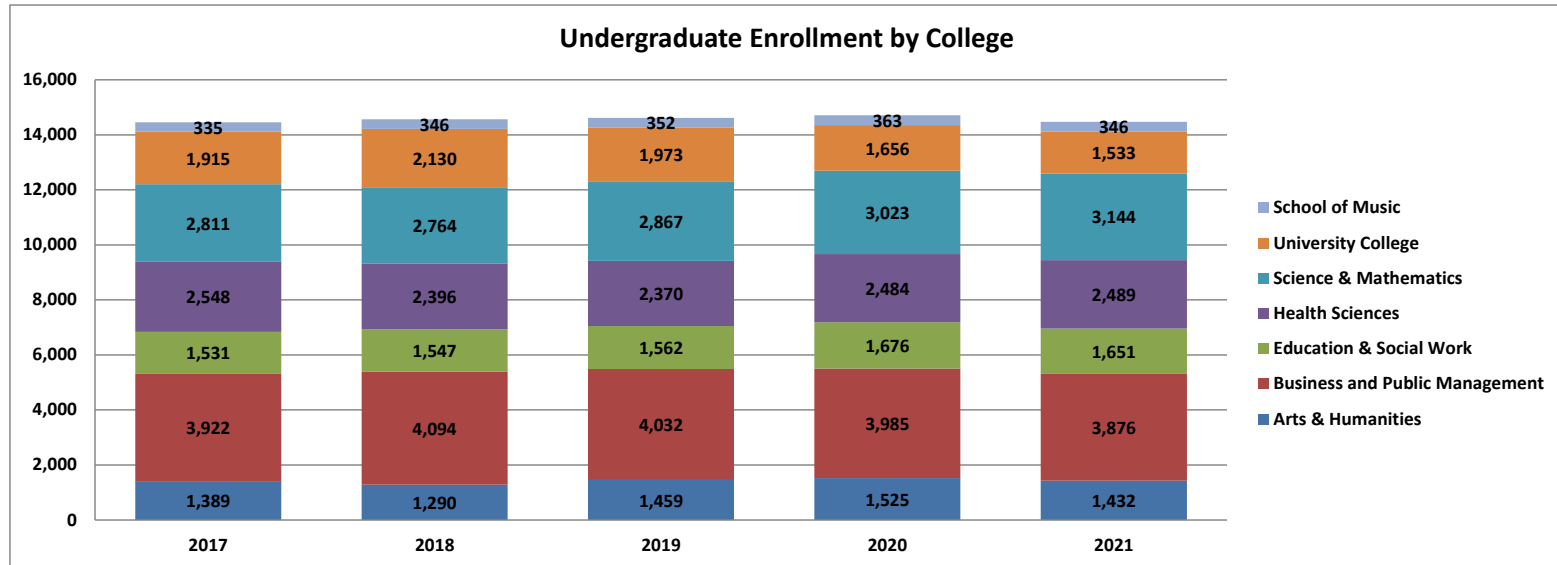

Note: Non-degree and undeclared major students are included in University College.

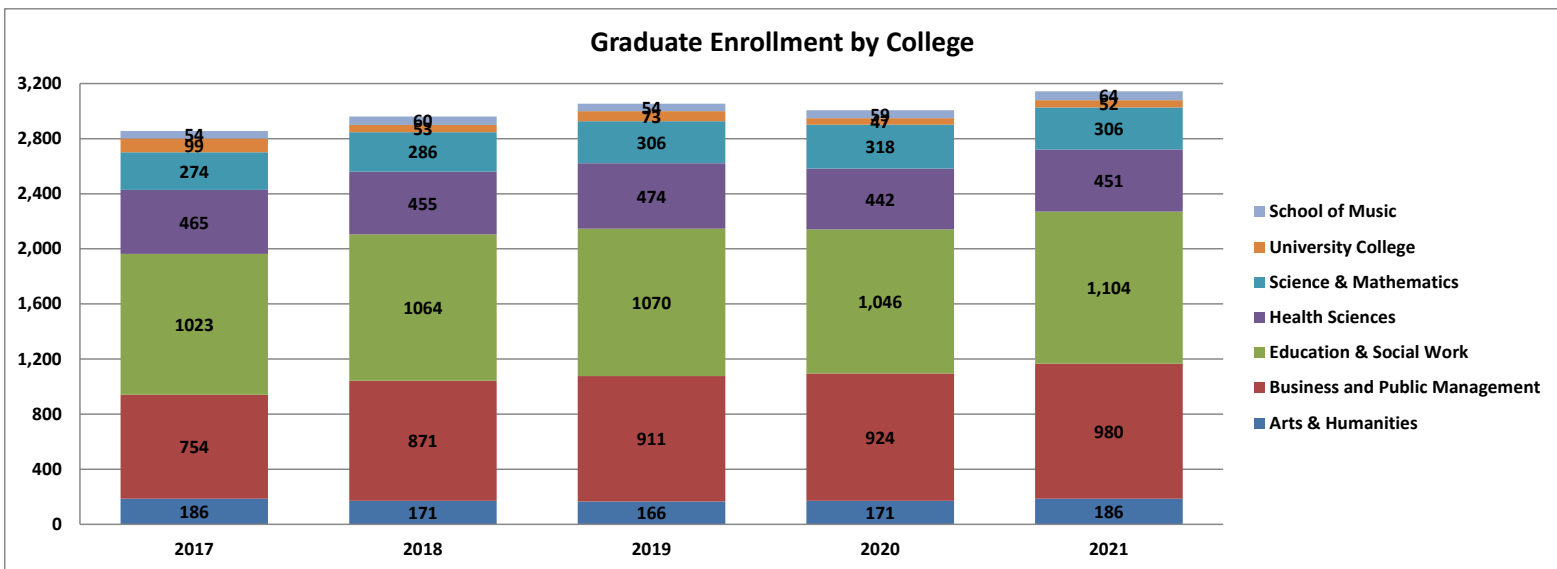

Head Count Enrollment by Student Level: Fall 2016 to Fall 2021

Fall Semester	2016	2017	2018	2019	2020	2021	One Year Difference
Undergraduate	14,397	14,451	14,567	14,615	14,712	14,471	-241
New First Year Degree Seeking	2,454	2,630	2,777	2,871	2,796	2,628	-168
New Transfer Degree Seeking	1,457	1,332	1,265	1,186	1,141	1,193	52
New Readmits Degree Seeking	56	73	67	60	80	65	-15
New Undergraduate Non Degree	114	107	210	162	179	231	52
Returning Undergraduate Degree Seeking First Year	573	663	666	629	644	707	63
Returning Undergraduate Degree Seeking Sophomore	2,671	2,611	2,719	2,878	2,922	2,686	-236
Returning Undergraduate Degree Seeking Junior	3,052	2,976	2,904	3,019	3,019	3,046	27
Returning Undergraduate Degree Seeking Senior	3,859	3,917	3,838	3,685	3,821	3,817	-4
Returning Undergraduate Non Degree	161	142	121	125	110	98	-12
Graduate	2,608	2,855	2,960	3,054	3,007	3,143	136
New Masters	770	896	887	851	849	824	-25
New Doctorate	74	69	71	60	75	79	4
New Graduate Non Degree	140	152	118	139	105	155	50
Returning Masters	1,357	1,462	1,615	1,701	1,674	1,773	99
Returning Doctorate	72	107	108	142	155	175	20
Returning Graduate Non Degree	195	169	161	161	149	137	-12
Total Enrollment	17,005	17,306	17,527	17,669	17,719	17,614	-105

These headcounts are unduplicated and reflect the IPEDS unduplicated headcount.

Headcount Enrollment by Student Level Fall 2016-2021

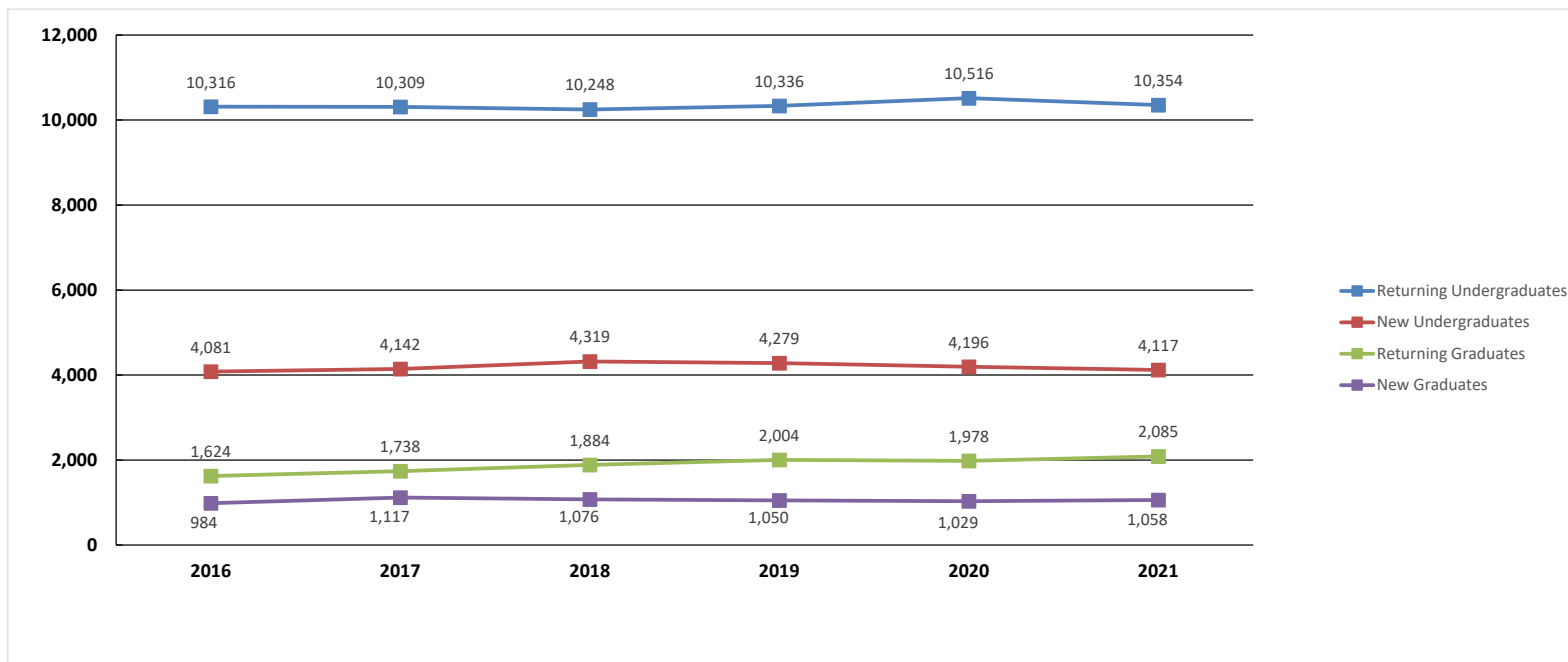

Annual Course Credit Hours and Student FTE Enrollment FY 2016-17 to FY 2020-21

Student FTE Enrollment: FY 2016-17 to FY 2020-21

FTE Division	2016-17	2017-18	2018-19	2019-20	2020-21	One Year Difference
Lower Division Full-Time Equivalent Students	8,386.1	8,478.7	8,542.2	8,681.8	8,741.0	59.2
Upper Division Full-Time Equivalent Students	5,480.7	5,522.3	5,499.7	5,561.8	5,886.8	325.0
Graduate Division Full-Time Equivalent Students	1,755.3	1,889.5	1,982.9	2,031.3	2,123.1	91.8
Total Full-Time Equivalent Students	15,622.1	15,890.5	16,024.8	16,274.9	16,750.9	476.0

Annual Course Credit Hours: FY 2016-17 to FY 2020-21

Credit Hours by Course Division	2016-17	2017-18	2018-19	2019-20	2020-21	One Year Difference
Lower Division Course Credit Hours	251,582.0	254,360.0	256,266.0	260,454.5	262,231.0	1,776.5
Upper Division Course Credit Hours	164,420.5	165,667.5	164,991.0	166,854.0	176,603.0	9,749.0
Graduate Division Course Credit Hours	42,127.0	45,349.0	47,590.5	48,751.0	50,954.0	2,203.0
Total University Course Credit Hours	458,129.5	465,376.5	468,847.5	476,059.5	489,788.0	13,728.5



RETENTION AND GRADUATION

Retention and Graduation Rates for First Time, Full-Time, First Year Degree-Seeking Student Cohorts -- University Summary

Fall Cohort	N 1st Fall (Initial Cohort)	2nd Fall		3rd Fall		4th Fall		5th Fall				6th Fall				7th Fall			
		Cohort Retained		Cohort Retained		Cohort Retained		Cumulative Graduated within 4 yrs		Cohort Retained		Cumulative Graduated within 5 yrs		Cohort Retained		Cumulative Graduated within 6 yrs		Cohort Retained	
		n	% 1F	n	% 1F	n	% 1F	n	% 1F	n	% 1F	n	% 1F	n	% 1F	n	% 1F	n	% 1F
2007	1,957	1,650	84.4	1,511	77.3	1,431	73.2	857	43.8	536	27.4	1,266	64.8	96	4.9	1,346	68.8	27	1.4
2008	1,993	1,683	84.4	1,525	76.6	1,455	73.0	870	43.7	528	26.5	1,271	63.8	108	5.4	1,340	67.3	35	1.8
2009	2,241	1,911	85.3	1,749	78.0	1,693	75.5	954	42.6	670	29.9	1,502	67.0	113	5.0	1,588	70.9	35	1.6
2010	2,062	1,776	86.1	1,638	79.4	1,568	76.1	947	46.0	555	26.9	1,391	67.5	88	4.3	1,444	70.1	31	1.5
2011	2,283	1,950	85.4	1,822	79.8	1,733	75.9	1,110	48.7	592	26.0	1,587	69.6	102	4.5	1,657	72.6	25	1.1
2012	2,326	2,032	87.4	1,882	80.9	1,804	77.6	1,178	50.7	596	25.6	1,662	71.5	97	4.2	1,739	74.8	30	1.3
2013	2,292	2,014	87.9	1,885	82.3	1,803	78.8	1,237	54.1	558	24.4	1,698	74.2	73	3.2	1,756	76.7	31	1.4
2014	2,344	2,060	87.9	1,930	82.4	1,862	79.5	1,299	55.4	515	22.0	1,708	72.9	89	3.8	1,768	75.5	27	1.2
2015	2,381	2,043	85.8	1,909	80.2	1,810	76.1	1,266	53.2	498	20.9	1,677	70.5	81	3.4	1,730	72.8	26	1.1
2016	2,441	2,077	85.1	1,904	78.0	1,815	74.4	1,257	51.5	525	21.5	1,672	68.5	101	4.1				
2017	2,620	2,215	84.6	2,055	78.5	1,939	74.0	1,377	52.6	521	19.9								
2018	2,771	2,369	85.5	2,207	79.7	2,100	75.8												
2019	2,860	2,431	85.0	2,231	78.0														
2020	2,765	2,345	84.8																
2021	2,614																		

Note: Data is from Fall enrollment at census dates and completions files as reported to IPEDS. The above table includes degree sweeps and IPEDS exclusions through 10/27/2021.

Second-Year Retention Rates for First Time, Full-Time, First Year Degree-Seeking Student Cohorts by Gender

Fall Cohort	Male			Female		
	N 1st Fall (Initial Cohort)	Retained 2nd Fall		N 1st Fall (Initial Cohort)	Retained 2nd Fall	
		#	%		#	%
2013	810	687	84.8	1,482	1,327	89.5
2014	892	790	88.6	1,452	1,270	87.5
2015	888	746	84.0	1,493	1,297	86.9
2016	944	788	83.5	1,497	1,289	86.1
2017	1,031	850	82.5	1,589	1,365	85.9
2018	1,064	892	83.8	1,707	1,477	86.6
2019	1,109	917	82.7	1,751	1,514	86.5
2020	1,057	874	82.8	1,708	1,471	86.1
2021	1,016			1,598		

Four Year Graduation Rates for First Time, Full-Time, First Year Degree-Seeking Student Cohorts by Gender

Fall Cohort	Male			Female		
	N 1st Fall (Initial Cohort)	Graduated within 4 years		N 1st Fall (Initial Cohort)	Graduated within 4 years	
		#	%		#	%
2011	904	338	37.4	1,379	772	56.0
2012	869	358	41.2	1,457	820	56.3
2013	810	332	41.2	1,482	905	61.1
2014	892	408	45.8	1,452	891	61.4
2015	888	385	43.4	1,493	881	59.1
2016	944	371	39.3	1,497	886	59.2
2017	1,031	409	39.7	1,589	968	60.9

Six Year Graduation Rates for First Time, Full-Time, First Year Degree-Seeking Student Cohorts by Gender

Fall Cohort	Male			Female		
	N 1st Fall (Initial Cohort)	Graduated within 6 years		N 1st Fall (Initial Cohort)	Graduated within 6 years	
		#	%		#	%
2009	888	581	65.4	1,353	1,007	74.4
2010	767	475	62.1	1,295	969	74.8
2011	904	604	66.9	1,379	1,053	76.4
2012	869	616	71.0	1,457	1,123	77.1
2013	810	546	67.7	1,482	1,210	81.6
2014	892	635	71.3	1,452	1,133	78.0
2015	888	598	67.4	1,493	1,132	75.9

Note: Data in all charts is from Fall enrollment at census dates and completions files as reported to IPEDS. Includes degree sweeps and IPEDS exclusions through 10/27/2021.

Second-Year Retention Rates for First Time, First Year, Full-Time Degree-Seeking Student Cohorts by Race/Ethnicity

Fall Cohort	African American			Asian			Hispanic or Latino			Two or more races			White		
	N 1st Fall (Initial Cohort)	Retained 2nd Fall		N 1st Fall (Initial Cohort)	Retained 2nd Fall		N 1st Fall (Initial Cohort)	Retained 2nd Fall		N 1st Fall (Initial Cohort)	Retained 2nd Fall		N 1st Fall (Initial Cohort)	Retained 2nd Fall	
		#	%		#	%		#	%		#	%		#	%
2013	231	193	83.5	48	44	91.7	122	102	83.6	76	66	86.8	1,811	1,605	88.6
2014	232	190	81.9	48	42	87.5	119	106	89.1	79	65	82.3	1,843	1,638	88.9
2015	251	214	85.3	38	33	86.8	159	127	79.9	87	68	78.2	1,831	1,590	86.9
2016	263	216	82.1	53	45	84.9	147	110	74.8	97	73	75.3	1,843	1,603	87.0
2017	242	198	81.8	63	53	84.1	157	125	79.6	94	78	83.0	2,014	1,716	85.2
2018	271	212	78.2	70	60	85.7	193	155	80.3	118	99	83.9	2,065	1,798	87.1
2019	280	243	86.8	67	61	91.0	203	157	77.3	109	88	80.7	2,104	1,796	85.4
2020	247	194	78.5	72	65	90.3	176	137	77.8	101	79	78.2	2,101	1,818	86.6
2021	283			79			191			77			1,919		

Four Year Graduation Rates for First Time, First Year, Full-Time Degree-Seeking Student Cohorts by Race/Ethnicity

Fall Cohort	African American			Asian			Hispanic or Latino			Two or more races			White		
	N 1st Fall (Initial Cohort)	Graduated within 4 years		N 1st Fall (Initial Cohort)	Graduated within 4 years		N 1st Fall (Initial Cohort)	Graduated within 4 years		N 1st Fall (Initial Cohort)	Graduated within 4 years		N 1st Fall (Initial Cohort)	Graduated within 4 years	
		#	%		#	%		#	%		#	%		#	%
2011	191	50	26.2	29	14	48.3	162	55	34.0	55	24	43.6	1,839	963	52.4
2012	211	54	25.6	47	26	55.3	136	52	38.2	46	19	41.3	1,881	1,025	54.5
2013	231	56	24.2	48	28	58.3	122	52	43.0	76	38	50.0	1,811	1,061	58.7
2014	232	58	25.0	48	35	72.9	119	57	47.9	79	39	49.4	1,843	1,098	59.6
2015	251	70	27.9	38	23	60.5	159	63	39.6	87	31	35.6	1,831	1,072	58.6
2016	263	92	35.1	53	35	66.0	147	58	39.5	97	42	43.3	1,843	1,011	54.9
2017	242	81	33.5	63	33	52.4	157	60	38.2	94	39	41.5	2,014	1,132	56.2

Six Year Graduation Rates for First Time, First Year, Full-Time Degree-Seeking Student Cohorts by Race/Ethnicity

Fall Cohort	African American			Asian			Hispanic or Latino			Two or more races			White		
	N 1st Fall (Initial Cohort)	Graduated within 6 years		N 1st Fall (Initial Cohort)	Graduated within 6 years		N 1st Fall (Initial Cohort)	Graduated within 6 years		N 1st Fall (Initial Cohort)	Graduated within 6 years		N 1st Fall (Initial Cohort)	Graduated within 6 years	
		#	%		#	%		#	%		#	%		#	%
2009	178	87	48.9	39	26	66.7	85	45	52.9	-	-	-	1,908	1,411	74.0
2010	199	107	53.8	38	29	76.3	115	71	61.7	59	40	67.8	1,644	1,193	72.7
2011	191	107	56.0	29	22	75.9	162	97	59.9	55	41	74.5	1,839	1,385	75.4
2012	211	123	58.3	47	34	72.3	136	82	60.3	46	33	71.7	1,881	1,464	77.9
2013	231	129	55.8	48	40	83.3	122	81	66.9	76	54	71.1	1,811	1,449	80.1
2014	232	132	56.9	48	38	79.2	119	89	74.8	79	49	62.0	1,843	1,446	78.5
2015	251	140	55.8	38	30	78.9	159	95	59.7	87	50	57.5	1,831	1,405	76.9

Note: Data in all charts is from Fall enrollment at census dates and completions files as reported to IPEDS. Includes degree sweeps and IPEDS exclusions through 10/27/2021.

Second-Year Retention Rates for First Time, First Year, Full-Time Degree-Seeking Student Cohorts by Race/Ethnicity

Fall Cohort	Hawaiian/Pacific Islander			Native American			Non-Resident Alien			Race/Ethnicity Unknown		
	N 1st Fall (Initial Cohort)	Retained 2nd Fall		N 1st Fall (Initial Cohort)	Retained 2nd Fall		N 1st Fall (Initial Cohort)	Retained 2nd Fall		N 1st Fall (Initial Cohort)	Retained 2nd Fall	
		#	%		#	%		#	%		#	%
2013	1	1	100.0	1	1	100.0	2	2	100.0	-	-	-
2014	4	4	100.0	1	1	100.0	2	2	100.0	16	12	75.0
2015	2	1	50.0	1	1	100.0	7	7	100.0	5	2	40.0
2016	2	1	50.0	-	-	-	5	4	80.0	31	25	80.6
2017	2	1	50.0	3	3	100.0	7	6	85.7	38	35	92.1
2018	-	-	-	4	3	75.0	6	6	100.0	44	36	81.8
2019	3	3	100.0	2	2	100.0	2	2	100.0	90	79	87.8
2020	1	0	0.0	8	7	87.5	2	1	50.0	57	44	77.2
2021	-	-	-	3	-	-	4	-	-	58	-	-

Four Year Graduation Rates for First Time, First Year, Full-Time Degree-Seeking Student Cohorts by Race/Ethnicity

Fall Cohort	Hawaiian/Pacific Islander			Native American			Non-Resident Alien			Race/Ethnicity Unknown		
	N 1st Fall (Initial Cohort)	Graduated within 4 years		N 1st Fall (Initial Cohort)	Graduated within 4 years		N 1st Fall (Initial Cohort)	Graduated within 4 years		N 1st Fall (Initial Cohort)	Graduated within 4 years	
		#	%		#	%		#	%		#	%
2011	1	1	100.0	1	1	100.0	5	2	40.0	-	-	-
2012	2	1	50.0	-	-	-	3	1	33.3	-	-	-
2013	1	0	0.0	1	1	100.0	2	1	50.0	-	-	-
2014	4	3	75.0	1	1	100.0	2	2	100.0	16	6	37.5
2015	2	1	50.0	1	0	0.0	7	6	85.7	5	0	0.0
2016	2	1	50.0	-	-	-	5	4	80.0	31	14	45.2
2017	2	1	50.0	3	3	100.0	7	5	71.4	38	23	60.5

Six Year Graduation Rates for First Time, First Year, Full-Time Degree-Seeking Student Cohorts by Race/Ethnicity

Fall Cohort	Hawaiian/Pacific Islander			Native American			Non-Resident Alien			Race/Ethnicity Unknown		
	N 1st Fall (Initial Cohort)	Graduated within 6 years		N 1st Fall (Initial Cohort)	Graduated within 6 years		N 1st Fall (Initial Cohort)	Graduated within 6 years		N 1st Fall (Initial Cohort)	Graduated within 6 years	
		#	%		#	%		#	%		#	%
2009	-	-	-	6	4	66.7	2	1	50.0	23	14	60.9
2010	-	-	-	1	1	100.0	5	2	40.0	1	1	100.0
2011	1	1	100.0	1	1	100.0	5	3	60.0	-	-	-
2012	2	1	50.0	-	-	-	3	2	66.7	-	-	-
2013	1	0	0.0	1	1	100.0	2	2	100.0	-	-	-
2014	4	4	100.0	1	1	100.0	2	2	100.0	16	7	43.8
2015	2	1	50.0	1	1	100.0	7	6	85.7	5	2	40.0

Note: Data is from Fall enrollment at census dates and completions files as reported to IPEDS. Includes degree sweeps and IPEDS exclusions through 10/27/2021.

A large purple L-shaped graphic is positioned on the right side of the page, partially overlapping the title box.

ACADEMIC DEGREE AND CERTIFICATE PROGRAMS

Undergraduate Degree and Certificate Programs - Fall 2021

College of Arts and Humanities

BA Communication Studies
 BA Communication Studies Accelerated
 BA English
 BA English: Literature
 BA English: Writings
 BA History
 BA History Accelerated
 BA History: American Studies
 BA Languages & Cultures: French
 BA Languages & Cultures: French Accelerated
 BA Languages & Cultures: German
 BA Languages & Cultures: German Accelerated
 BA Languages & Cultures: Russian
 BA Languages & Cultures: Spanish
 BA Languages & Cultures: Spanish Accelerated
 BA Media & Culture
 BA Media & Culture Accelerated
 BA Philosophy
 BA Philosophy Accelerated
 BA Philosophy: Religious Studies
 BA: Theatre
 BA Theatre: Design and Production
 BA Theatre: Music Theatre
 BA Theatre: Performance
 BA Urban Community Change
 BA Women's and Gender Studies
 BFA Graphic & Inter. Design
 BFA Studio Arts
 Certificate Conflict Transformation Management
 Certificate TESL
 Teaching Certification English
 Teaching Certification French
 Teaching Certification German
 Teaching Certification Latin
 Teaching Certification Russian
 Teaching Certification Social Studies - History
 Teaching Certification Spanish
 Teaching Certification Teacher Ed French
 Teaching Certification Teacher Ed German
 Teaching Certification Teacher Ed Russian
 Teaching Certification Teacher Ed Spanish

School of Music

BM Music: Performance Instrument
 BM Music: Performance Jazz
 BM Music: Performance Keyboard
 BM Music: Performance Organ
 BM Music: Performance Voice
 BM Music Education: Instrument
 BM Music Education: Keyboard
 BM Music Education: Voice
 BM Music: Composition
 BM Music: Elective Studies
 BM Music: History
 BM Music: Music Therapy
 BM Music: Theory
 Teaching Certification Music Education

College of Business and Public Management

BA Geography: Geographic Information Systems
 BS Accounting
 BS Accounting Accelerated
 BS Business Management
 BS Business Management - Human Resources
 BS Business Management (DCCC Marple)
 BS Criminal Justice
 BS Criminal Justice Accelerated
 BS Criminal Justice Accelerated (Philadelphia)
 BS Economics
 BS Finance
 BS Geography
 BS Geography Accelerated
 BS Geography: Environmental
 BS Geography: Environmental Accelerated
 BS Geography: Geographic Information Systems
 BS Geography: Geographic Information Systems Accelerated
 BS Geography: Location Analytics
 BS International Business
 BS Management (Philadelphia)
 BS Marketing
 BS Pre-Business: Accounting

College of Business and Public Management (continued)

BS Pre-Business: Eco-Finance
 BS Pre-Business: Management
 BS Pre-Business: Management (DCCC Marple)
 BS Pre-Business: Management (Philadelphia)
 BS Pre-Business: Management - Human Resources
 BS Pre-Business: Marketing
 BS Pre-International Business
 BS Urban & Environmental Plan
 BS Urban & Environmental Plan Accelerated to MS Geography
 BS Urban & Environmental Plan Accelerated to MURP

College of Education and Social Work

BSED Biology
 BSED Chemistry
 BSED Early Grades Prep, PK-4 Education
 BSED Early Grades Prep, PK-4 Education Accelerated
 BSED Early Grades Prep, PK-4 Special Education
 BSED Earth-Space Science
 BSED Earth-Space Science: Geology
 BSED English
 BSED English: Literature
 BSED English: Writings
 BSED Mathematics
 BSED Middle Grades Prep, 4-8 Education
 BSED Middle Grades Prep, 4-8 Special Education
 BSED Physics
 BSED Special Education: 7-12
 BSED Special Education: PreK-8
 BSED Special Education: PreK-12
 BSED Special Education: PreK-12 Double Major
 BSW Social Work
 BSW Social Work (Philadelphia)
 Certificate Education for Sustainability
 Teaching Certification Early Childhood Education
 Teaching Certification Teacher Ed Social Studies - Geography
 Teaching Certification Teacher Ed Social Studies - History
 Teaching Certification Teacher Ed Social Studies - Political Science

Undergraduate Degree and Certificate Programs - Fall 2021 (continued)

College of Health Sciences

BA Communication Science & Disorders
 BA Communication Science & Disorders: Accelerated
 BS Athletic Training
 BS Environmental Health
 BS Exercise Science: Exercise Science Specialist
 BS Exercise Science: Exercise Science Specialist Accelerated
 BS Health and Physical Education
 BS Health Science: General
 BS Health Science: Respiratory Care
 BS Health Science: Sport Medicine Concentration
 BS Health Science: Sport Medicine Concentration Accelerated
 BS Nutrition and Dietetics
 BS Nutrition and Dietetics Accelerated
 BS Nutrition: Lifestyle Nutrition
 BS Nutrition: Sustainable Food Systems Management
 BS Pre-Chiropractic
 BS Pre-Occupational Therapy
 BS Pre-Physical Therapy
 BS Public Health
 BS Public Health Accelerated
 BS Sports Medicine Studies
 BS Sports Medicine Studies Accelerated
 BSN Nursing
 BSN Nursing: 2nd Degree
 BSN Nursing: RN
 BSN Nursing: RN (DCCC)
 BSN Nursing: RN (Philadelphia)
 Certificate Athletic Training
 Pre-Grad Program Certificate

University College

BA Interdisciplinary Studies
 BA Liberal Studies: Arts & Humanities
 BS Interdisciplinary Studies: Professional Studies
 BS Interdisciplinary Studies: STEM-H
 BS Liberal Studies: Professional Studies
 BS Liberal Studies: Science/Mathematics
 Exploratory Studies
 Exploratory Studies Internal Transfer
 Non-Degree ESL Program
 Non-Degree General
 Non-Degree General (Philadelphia)
 Non-Degree High School Partnership
 Non-Degree High School Student
 Non-Degree National Student Exchange
 Non-Degree Post Baccalaureate: Non-WCU
 Non-Degree Post Baccalaureate: WCU
 Non-Degree RAM Initiative
 Non-Degree Senior Citizen
 Non-Degree SSHE Visiting Student
 Non-Degree UGRD Foreign Student Exchange
 Undeclared Business

College of Sciences & Mathematics

BA Anthropology
 BA Mathematics
 BA Mathematics Accelerated
 BA Political Science: Applied Public Policy
 BA Political Science: Government and Politics
 BA Political Science: International Relations
 BA Psychology
 BA Sociology
 BS Biochemistry
 BS Biology: Cell & Molecular
 BS Biology: Ecology and Conservation
 BS Biology: Ecology and Conservation Accelerated
 BS Biology: Integrative
 BS Biology: Integrative Accelerated

College of Sciences & Mathematics (continued)

BS Biology: Marine Science
 BS Biology: Medical Lab Science
 BS Biology: Microbiology
 BS Biomedical Engineering
 BS Chemistry
 BS Chemistry-Biology
 BS Computer Science
 BS Computer Science Accelerated
 BS Forensic & Toxicological Chemistry
 BS Geoscience: Earth Systems
 BS Geoscience: Earth Systems Accelerated
 BS Geoscience: Geology
 BS Geoscience: Geology Accelerated
 BS Mathematics: Actuarial Science
 BS Mathematics: Applied & Computational
 BS Mathematics: Applied & Computational Accelerated
 BS Mathematics: Finance
 BS Mathematics: Pure Mathematics
 BS Mathematics: Pure Mathematics Accelerated
 BS Mathematics: Statistics
 BS Mathematics: Statistics Accelerated
 BS Pharmaceutical Product Dev
 BS Pharmaceutical Product Dev: Pre Pharmacy
 BS Physics
 BS Physics-Engineering
 BS Psychology
 Certificate Computer Security
 Certificate in Pre-Medicine: Post-Bacc
 Pre-Med Applicants
 Teacher Ed General Science
 Teaching Certification Biology
 Teaching Certification Chemistry
 Teaching Certification Earth-Space Science
 Teaching Certification General Science
 Teaching Certification Mathematics
 Teaching Certification Physics

Graduate Degree and Certificate Programs - Fall 2021

College of Business and Public Management

Doctor of Public Administration
 Master of Urban and Regional Planning
 Master of Urban and Regional Planning - Accelerated
 MBA General
 MPA Nonprofit Administration
 MPA Public Administration
 MPA Public Administration (Philadelphia)
 MPA Public Management
 MS Criminal Justice
 MS Criminal Justice (Philadelphia)
 MS Criminal Justice - Accelerated
 MS Criminal Justice - Accelerated (Philadelphia)
 MS Geography
 MS Geography - Accelerated
 MS Human Resource Management
 Certificate Administration
 Certificate Business Analytics
 Certificate Entrepreneurship
 Certificate Food Policy
 Certificate Geographic Information Systems
 Certificate Human Resource Management
 Certificate Non Profit Administration
 Certificate Project Management
 Certificate Public Management
 Certificate Urban and Regional Planning

School of Music

MM Music: History and Literature
 MM Music: Piano Pedagogy
 MM Music: Theory & Composition
 MM Music Education: Kodaly
 MM Music Education: Music Technology
 MM Music Education: Orff-Schulwerk
 MM Music Education: Research

School of Music (continued)

MM Music Education: Performance
 MM Music Performance
 MM Music Performance- Choral Conducting
 MM Music Performance- Instrumental
 MM Music Performance- Instrumental Conducting
 MM Music Performance- Organ
 MM Music Performance- Piano
 MM Music Performance- Vocal
 Music Education: Technology
 Certificate Kodaly Methodology
 Certificate Music Technology
 Certificate Orff-Schulwerk
 Certificate Piano Pedagogy
 Teaching Certification Music Education

College of Education and Social Work

Doctor of Education: Curriculum/Instruction
 Doctor of Education: Higher Education
 MED Applied Studies in Teaching and Learning
 MED Counseling - School
 MED Early Childhood Education
 MED Literacy
 MED Literacy Accelerated
 MED Secondary Education
 MED Secondary Education: Residency
 MED Secondary Education: W. Wilson Residency
 MED Special Education
 MS Clinical Mental Health Counseling
 MS Higher Education Policy & Student Affairs
 MS Transfer Education & Social Change
 MS Transfer Education & Social Change (Philadelphia)
 MSW Social Work
 MSW Social Work (Philadelphia)

College of Education and Social Work (continued)

MSW Social Work Advanced Standing
 MSW Social Work Advanced Standing (Philadelphia)
 Professional Growth Counseling
 Professional Growth Reading
 Professional Growth Special Education
 Certificate Advanced Education Leadership
 Certificate of Advanced Graduate Professional Growth
 Certificate Autism
 Certificate Education for Sustainability
 Certificate Educational Technology
 Certificate Gerontology
 Certificate Higher Education Policy & Student Affairs
 Certificate Latin American Education Philadelphia
 Certificate Literacy
 Certificate Literacy Coaching
 Certificate Professional Counseling Licensure Prep
 Certificate of Teacher Leadership
 Certificate Transform Principalship
 Certificate Universal Design Learning
 Certificate Urban Education Philadelphia
 Teaching Certification Counseling
 Teaching Certification Early Childhood Education
 Teaching Certification Early Grades Preparation
 Teaching Certification English
 Teaching Certification Middle Grades Preparation
 Teaching Certification Reading
 Teaching Certification Secondary Education
 Teaching Certification Special Education: 7-12
 Teaching Certification Special Education 7-12 (Online)
 Teaching Certification Special Education 7-12 (Philadelphia)
 Teaching Certification Special Education: PK-8
 Teaching Certification Special Education: PK-8 (Online)
 Teaching Certification Special Education: PK-8 (Philadelphia)

Graduate Degree and Certificate Programs - Fall 2021 (continued)

College of Sciences & Mathematics

Doctor of Psychology
 MA Mathematics
 MA Mathematics Accelerated
 MA Mathematics: Math Education
 MA Psychology: General
 MS Applied & Computational Math
 MS Applied & Computational Math Accelerated
 MS Applied Statistics
 MS Applied Statistics Accelerated
 MS Applied Statistics: Biostatistics/Bioinformatics Concentration
 MS Applied Statistics: Business & Marketing Analytics Concentration
 MS Applied Statistics: Data Science Concentration
 MS Biology
 MS Biology: Thesis
 MS Biology: Thesis Accelerated
 MS Computer Science
 MS Computer Science Accelerated
 MS Geoscience
 MS Geoscience Accelerated
 MS Psychology: Clinical
 MS Psychology: General
 MS Psychology: Industrial/Organizational
 Certificate Applied Statistics
 Certificate Clinical Mental Health
 Certificate Computer Security
 Certificate Industrial/Organizational Psychology
 Certificate Information Systems
 Certificate Post Master Advanced Study in Applied Statistics
 Certificate Web Technology
 Teaching Certification Biology
 Teaching Certification Chemistry
 Teaching Certification Earth-Space Science
 Teaching Certification General Science
 Teaching Certification Physics

College of Health Sciences

Doctor of Nursing Practice
 MA Speech-Language Pathology
 MA Speech-Language Pathology Accelerated
 MED Health: School Health
 MPH Public Health: Administration
 MPH Public Health: Community
 MPH Public Health: Community Accelerated
 MPH Public Health: Environment
 MPH Public Health: Environment Accelerated
 MPH Public Health: Integrative
 MPH Public Health: Management
 MPH Public Health: Management Accelerated
 MPH Public Health: Nutrition
 MS Athletic Training
 MS Athletic Training Accelerated
 MS Athletic Training - Post Professional Concentration
 MS Community Nutrition
 MS Community Nutrition Accelerated
 MS Community Nutrition - Internship
 MS Exercise and Sport Science
 MS Exercise and Sport Science Accelerated
 MS Exercise and Sport Science - Applied Sport Performance Concentration
 MS Exercise and Sport Science - Clinical Exercise Physiology Concentration
 MS Exercise and Sport Science - Sport/Exercise Psychology Concentration
 MS Health and Physical Education - Sport/Exercise Physiology
 MS Physical Education
 MS Physician Assistant Studies
 MSN Nursing
 MSN Nursing: Advanced Practice-Adult Gerontology
 MSN Nursing: Nurse Educator
 Certificate Adapted Physical Education
 Certificate Applied Mindfulness
 Certificate Emergency Preparedness
 Certificate Health Care Management
 Certificate Health: Integrative Health
 Certificate Post Master Dietetic Intern
 Certificate School Nursing
 Certificate Sports Management and Athletics
 Teaching Certification Health & Physical Education
 Teaching Certification School Nursing

College of Arts and Humanities

MA Communication Studies
 MA Communication Studies Accelerated
 MA Communication Studies (Philadelphia)
 MA English
 MA History
 MA History Accelerated
 MA Holocaust and Genocide Studies
 MA Languages & Cultures in French
 MA Languages & Cultures in French - Accelerated
 MA Languages & Cultures in German
 MA Languages & Cultures in German - Accelerated
 MA Languages & Cultures in Spanish
 MA Languages & Cultures in Spanish - Accelerated
 MA Philosophy: Applied Ethics
 MA Philosophy: Applied Ethics - Accelerated
 MA Philosophy: General
 MA Philosophy: General - Accelerated
 MA TESL
 Certificate Business Ethics
 Certificate Digital Media Marketing
 Certificate Healthcare Ethics
 Certificate Holocaust and Genocide Studies
 Certificate Publishing
 Certificate TESL
 Teaching Certification French
 Teaching Certification German
 Teaching Certification Latin
 Teaching Certification Social Studies - History
 Teaching Certification Spanish

University College

Non-Degree Distance Education
 Non-Degree ESL Program
 Non-Degree Foreign Student Exchange - Graduate
 Non-Degree General
 Non-Degree General (Philadelphia)
 Non-Degree MALC
 Non-Degree MSW (Philadelphia)
 Non-Degree PA Writing Project
 Non-Degree PASSHE Visiting
 Non-Degree Post Masters
 Non-Degree Post Master's: WCU
 Non-Degree Senior Citizen
 Non-Degree Teaching Certificate

Professional and Program Accreditations

West Chester University is accredited by

The Middle States Commission on Higher Education (MSCHE)

Accreditation Board for Engineering and Technology (ABET)
Accreditation Council for Education and Nutrition and Dietetics (ACEND)
Accrediting Council for Continuing Medical Education (ACCME)
American Chemical Society (ACS)
American Music Therapy Association (AMTA)
American Orff Schulwerk Association (AOSA)
American Psychological Association (APA)
American Council on Teaching Foreign Languages (ACTFL)- Recognized Programs
American Speech-Language-Hearing Association (ASHA)
Association to Advance Collegiate Schools of Business (AACSB)
Association of Middle Level Education (AMLE)- Recognized Programs
Commission on Accreditation of Allied Health Education Programs (CAAHEP) - Pending Renewal
Commission on Accreditation of Athletic Training Education (CAATE)
Commission on Collegiate Nursing Education (CCNE)
Committee on Accreditation for Respiratory Care (CoARC)
Council for Accreditation of Counseling and Related Educational Programs (CACREP)
Council for the Accreditation of Educator Preparation (CAEP)
Council For Exceptional Children (CEC)- Recognized Programs
Council on Education for Public Health (CEPH)
Council on Social Work Education (CSWE)

Professional and Program Accreditations (Continued)

Forensic Science Education Program Accreditation Commission (FEPAC)

International Literacy Association (ILA)- Recognized Programs

Middle States Commission on higher Education (MSCHE)

National Association for the Education of Young Children (NAEYC) - Recognized Programs

National Association for Sport and Physical Education (NASPE) - Recognized Programs

National Association of Schools of Art and Design (NASAD)

National Association of Schools of Music (NASM)

National Association of Schools of Theatre (NAST)

National Council for Social Studies (NCSS) - Recognized Programs

National Council of Teachers of English (NCTE) - Recognized Programs

National Council of Teachers of Mathematics (NCTM) - Recognized Programs

National Environmental Health Science and Protection Accreditation Council (EHAC)

National Science Teachers Association (NSTA) - Recognized Programs

National Security Agency (NSA) - Recognized Programs

Network of Schools of Public Policy, Affairs, and Administration (NASPAA)

Organization of American Kodaly Educators (OAKE)

Society of Health and Physical Educators (SHAPE) - Recognized Programs

Teaching English to Speakers of Other Languages (TESOL) - Recognized Programs



DEGREES CONFERRED

Degrees Conferred in 2019-20 and 2020-21

Counts include Baccalaureate (Primary and Secondary Major), Master's, and Doctoral degrees. Degree sweeps are included in the counts.

College of Arts & Humanities

Art & Design:

	2019-20	2020-21
Studio Arts BFA	8	9
Graphic & Inter. Design BFA	28	27
Art & Design Undergraduate Total	36	36
Art & Design Total	36	36

Communication and Media:

Communication Studies BA	185	122
B.A. in Media & Culture	15	77
BA Communication Studies Accel	0	1
BA Media and Culture Accel	0	1
Communication Studies Undergraduate Total	200	201
Communication Studies MA	4	6
Communication Studies Graduate Total	4	6
Communication Studies Total	204	207

English:

English BA: Literature	25	15
English BA: Writings	46	39
English Undergraduate Total	71	54
English MA	20	19
English Graduate Total	20	19
English Total	91	73

Languages and Cultures:

BA Languages & Cultures, Spanish	12	21
BA Languages & Culture, French	4	5
BA Languages & Cultures, German	1	9
BA Languages & Culture, Russian	1	3
Languages and Cultures Undergraduate Total	18	38
Spanish MA	2	1
Lang & Cultures MA, French	5	2
Lang & Cultures MA, German	1	0
Lang & Cultures MA, Spanish	3	3
Languages and Cultures Graduate Total	11	6
Languages and Cultures Total	29	44

Holocaust and Genocide Studies:

Holocaust & Genocide Studies MA	1	4
Holocaust and Genocide Studies Graduate Total	1	4
Holocaust and Genocide Studies Total	1	4

History:

History BA	39	41
History: American Studies BA	2	0
History Undergraduate Total	41	41
History MA	7	6
History Graduate Total	7	6
History Total	48	47

Philosophy:

B.A. Philosophy Accelerated	0	1
Philosophy BA	6	6
Philosophy:Religious Studies BA	1	4
Philosophy Undergraduate Total	7	11
Philosophy MA: Applied Ethics	2	1
Philosophy MA: General	9	2
MA Philosophy: General Accel	0	1
Philosophy Graduate Total	11	4
Philosophy Total	18	15

Theatre Arts:	2019-20	2020-21
Theatre: Performance BA	2	1
Theatre: Mus Thtre BA	7	4
Theatre: Design/Production BA	3	3
Theatre: BA	5	10
Theatre Arts Undergraduate Total	17	18
Theatre Arts Total	17	18

Teach English as a Second Language:		
TESOL MA	5	8
Teach English as a Second Language Graduate Total	5	8
Teach English as a Second Language Total	5	8

Women's and Gender Studies:		
Women's and Gender Studies BA	18	10
Women's and Gender Studies Undergraduate Total	18	10
Women's and Gender Studies Total	18	10
College of Arts and Humanities Undergraduate Total	408	409
College of Arts and Humanities Graduate Total	59	53
College of Arts & Humanities Total	467	462

School of Music

Ensembles and Conducting:

Music Perform-MM Choral Cond.	2	1
Music Perform-MM Instrum. Cond	2	4
Ensembles and Conducting Graduate Total	4	5
Ensembles and Conducting Total	4	5

Instrumental Music:

Music: Performance Instr BM	10	14
Music: Performance Jazz BM	0	1
Instrumental Music Undergraduate Total	10	15
Music Performance MM- Instrum	5	3
Instrumental Music Graduate Total	5	3
Instrumental Music Total	15	18

Music Theory, History, and Composition:

Music: Elective Studies BM	9	7
Music: History BM	1	1
Music: Theory BM	2	1
Music: Composition BM	9	3
Music Theory, History, and Composition Undergraduate Total	21	12
Music: Theory & Composition MM	3	1
Music: History and Literature	1	1
Music Theory, History, and Composition Graduate Total	4	2
Music Theory, History, and Composition Total	25	14

Music Education and Therapy:

Music Educ: Instrument BM	23	35
Music Educ: Voice BM	8	4
Music Educ: Keyboard BM	2	1
BM Music Therapy	2	2
Music Education and Therapy Undergraduate Total	35	42
Music Education MM: Mus. Tech	3	1
Music Education MM:Performance	3	2
Music Education MM: Research	0	2
Music Education and Therapy Graduate Total	6	5
Music Education and Therapy Total	41	47

Vocal and Keyboard Music:	2019-20	2020-21
Music: Performance Voice BM	6	1
Music: Performance Keyboard BM	1	0
Vocal and Keyboard Music Undergraduate Total	7	1
Music Perform-MM Piano	0	2
Music Perform-MM Vocal	0	1
Music: Piano Pedagogy MM	1	4
Vocal and Keyboard Music Graduate Total	1	7
Vocal and Keyboard Music Total	8	8
School of Music Undergraduate Total	73	70
School of Music Graduate Total	20	22
School of Music Total	93	92

College of Business & Public Management

Accounting:

Accounting BS	134	140
Accounting Undergraduate Total	134	140
Accounting Total	134	140

Criminal Justice:

Criminal Justice BS	125	137
Criminal Justice BS (Phila)	2	2
Criminal Justice BS Accel	17	16
Criminal Justice Undergraduate Total	144	155
Criminal Justice MS	10	8
Criminal Justice MS (Phila)	5	3
Criminal Justice MS Accelerate	10	7
Criminal Justice Graduate Total	25	18
Criminal Justice Total	169	173

Economics:

Economics BS	66	116
Finance BS	213	251
Economics Undergraduate Total	279	367
Economics Total	279	367

Geography:

Geography BA	0	1
Geography:GIS BA	2	1
Geography: Environmental	1	0
BA Geography: Environment Acce	1	0
Geography: GIS Accelerated	1	0
Urban & Environmental Plan BS	14	8
BS Urb/Env Pln Accl to MS Geog	2	4
BS Urb/Env Pln Accl to MURP	1	3
BS Geography	1	1
BS Geography Accel	0	1
BS Geography: Environmental	1	2
BS Geography: Location Analyti	1	0
Geography Undergraduate Total	25	21
MS Geography Accelerated	9	3
Geography MS	7	3
Mast of Urb & Reg Plan Accl	0	2
Master of Urban & Regional Pla	4	3
Geography Graduate Total	20	11
Geography Total	45	32

MBA Program:

Bus Admin: General MBA	231	217
MBA Graduate Total	231	217
MBA Total	231	217

Management:	2019-20	2020-21
International Business BS	22	31
Business Management BS	217	241
Management BS Philadelphia	2	7
Business Manag. BS, DCCC Marpl	3	13
Management Undergraduate Total	244	292
Human Resource Manag MS	37	56
Management Graduate Total	37	56
Management Total	281	348

Marketing:		
Marketing BS	222	278
Marketing Undergraduate Total	222	278
Marketing Total	222	278

Public Policy and Administration:		
Master of Public Admin	38	26
Nonprofit Administration MPA	3	2
Public Policy and Administration Graduate Total	41	28
Doctor of Public Administration	15	22
Public Policy and Administration Doctorate Total	15	22
Public Policy and Administration Total	56	50
College of Business and Public Management Undergraduate Total	1,048	1,253
College of Business and Public Management Graduate Total	354	330
College of Business and Public Management Doctorate Total	15	22
College of Business & Public Management Total	1,417	1,605

College of Education & Social Work

Counselor Education:		
Counseling: School MED	44	37
Couns: Higher Ed/Stu Aff MS	1	1
MS Clinical Mental Health Coun	17	17
Counselor Education Graduate Total	62	55
Counselor Education Total	62	55

Special Education:		
Special Education: PK-8 BSED	116	98
Special Education: 7-12 BSED	5	7
Special Education Undergraduate Total	121	105
Special Education MED	1	0
Special Education MED (online)	48	40
Special Education Graduate Total	49	40
Special Education Total	170	145

Early and Middle Grades Ed:		
Early Grades Prep, PK-4 BSED	204	213
Middle Grades Prep, 4-8 BSED	42	46
BSED Early Grades, PK-4 Accel	0	4
Early and Middle Grades Ed Undergraduate Total	246	263
Applied Studies Teach/Lear MED	13	22
Early Childhood Education MED	11	16
Early and Middle Grades Ed Graduate Total	24	38
Early and Middle Grades Ed Total	270	301

Literacy:		
MED Literacy	43	35
Literacy Graduate Total	43	35
Literacy Total	43	35

Education Policy, Planning Adm:		
Doctor of Education-Curr/Instr	9	14
Education Policy, Planning Adm Doctorate Total	9	14
Education Policy, Planning Adm Total	9	14

Secondary Education:	2019-20	2020-21
Biology BSED	4	1
Chemistry BSED	2	0
Earth-Space Science BSED	0	4
English BSED: Literature	10	15
English BSED: Writings	7	11
Mathematics BSED	15	13
Physics BSED	0	1
Secondary Education Undergraduate Total	38	45
MED Sec Ed-W. Wilson Residency	0	10
MED Secondary Ed - Residency	0	3
Secondary Education Graduate Total	0	13
Secondary Education Total	38	58

Educational Found. & Policy St:		
M.S. High Educ Pol & Stud Aff	32	30
MS Transf Edu & Soc Change	7	10
MS Transf Edu & Soc Change - Philadelphia	1	0
Educational Found. & Policy St Graduate Total	40	40
Educational Found. & Policy St Total	40	40

Social Work:		
Social Work BSW	44	35
Social Work BSW (Philadelphia)	19	30
Social Work Undergraduate Total	63	65
Social Work MSW	50	28
Social Work MSW (Philadelphia)	40	24
Social Work MSW Advanced Stand	23	15
Social Work MSW, Advanced Stand, Philadelphia	16	14
Social Work Graduate Total	129	81
Social Work Total	192	146
College of Education and Social Work Undergraduate Total	468	478
College of Education and Social Work Graduate Total	347	302
College of Education and Social Work Doctorate Total	9	14
College of Education & Social Work Total	824	794

College of Health Sciences

Health:		
BS Public Health	59	54
Environmental Health BS	10	14
Health Sci: General BS	17	17
HLth Sci: Respiratory Care BS	24	29
Health Sci: Sport Med Conc. BS	0	1
BS Hea Sci: Sprt Med Con Accel	0	18
Health Undergraduate Total	110	133
Health: School Health MED	4	1
Public Health MPH: Management	23	37
Public Health MPH: Community	24	26
Public Health MPH: Environment	9	7
Health Graduate Total	60	71
Health Total	170	204

Kinesiology:		
Pre-Chiropractic BS	1	5
Pre-Occupational Therapy BS	49	75
Health & Physical Educ BS	25	24
Pre-Physical Therapy BS	52	48
BS Exercise Sci: Exer Sci Spec	45	51
BS Exer Sci:ExerSciSpec Accel	0	2
Kinesiology Undergraduate Total	172	205
MS in Exercise/Sport Science	8	11
Kinesiology Graduate Total	8	11
Kinesiology Total	180	216

Nutrition:	2019-20	2020-21
Nutrition BS: Dietetics	61	50
BS Nutrition: Dietetics Accel	23	25
BS Nutrition- Sus Food Sys Mgt	4	6
BS Nutrition: Lifestyle Nutri	14	18
Nutrition Undergraduate Total	102	99
Community Nutrition M.S	18	12
Community Nutrition MS Acceler	13	12
MS Comm Nutrition-Internship	0	2
Nutrition Graduate Total	31	26
Nutrition Total	133	125

Nursing:		
Nursing BSN	46	69
Nursing BSN: RN	22	42
Nursing BSN: 2nd degree	38	34
Nursing BSN: RN (Philadelphia)	27	33
Nursing BSN: RN (DCCC)	12	25
Nursing Undergraduate Total	145	203
Nursing MSN: Nurse Educator	11	5
Nursing MSN: APRN/ Adult Gero	0	3
Nursing Graduate Total	11	8
Doctor of Nursing Practice	8	5
Nursing Doctorate Total	8	5
Nursing Total	164	216

Sports Medicine:		
Athletic Training BS	26	1
Sports Medicine Undergraduate Total	26	1
Athletic Training MS	14	16
M.S. Athlet Train-Post-Prof Co	8	9
Sports Medicine Graduate Total	22	25
Sports Medicine Total	48	26

Communicative Disorders:		
Communication Sci & Disord BA	98	69
Communicative Disorders Undergraduate Total	98	69
Speech-Language Pathology MA	27	28
Communicative Disorders Graduate Total	27	28
Communicative Disorders Total	125	97
College of Health Sciences Undergraduate Total	653	710
College of Health Sciences Graduate Total	159	169
College of Health Sciences Doctorate Total	8	5
College of Health Sciences Total	820	884

College of Sciences & Mathematics

Anthropology & Sociology:		
Anthropology BA	7	16
Sociology BA	18	12
Anthropology & Sociology Undergraduate Total	25	28
Anthropology & Sociology Total	25	28

Biology:		
BS Biology - Integrative	28	31
Biology: Microbiology BS	15	24
Biology: Ecology/Conserv BS	10	18
Biology: Medical Lab Science BS	2	1
Biology: Cell & Molecular BS	46	55
Biology: Marine Science	3	2
B.S. In Biology: Integ, Accel	0	2
Biology Undergraduate Total	104	133
Biology: Thesis MS Accelerated	2	1
MS Biology	2	4
Biology : Thesis MS	3	4
Biology Graduate Total	7	9
Biology Total	111	142

Chemistry:	2019-20	2020-21
Chemistry-Biology BS	17	13
Chemistry BS	7	12
Biochemistry BS	0	3
Foren & Toxicol Chemistry BS	5	4
Chemistry Undergraduate Total	29	32
Chemistry Total	29	32
Computer Science:		
Computer Science BS	94	100
BS Computer Science, Accelerat	8	14
Computer Science Undergraduate Total	102	114
MS Computer Science, Accel	0	5
Computer Science MS	6	14
Computer Science Graduate Total	6	19
Computer Science Total	108	133
Earth and Space Sciences:		
Geoscience: Earth Systems BS	10	14
Geoscience: Geology BS	11	8
BS Geoscience: Earth Syst, Acc	5	1
B.S. Geoscience: Geology, Acce	3	1
Earth and Space Sciences Undergraduate Total	29	24
Geoscience MS	6	6
Geoscience MS Accelerated	4	1
Earth and Space Sciences Graduate Total	10	7
Earth and Space Sciences Total	39	31
Political Science:		
Poli Sci:Applied Pub Policy BA	2	4
Polit Sci : Int'l Relations BA	18	11
Political Sci. Gov. and Pol.	31	36
Political Science Undergraduate Total	51	51
Political Science Total	51	51
Mathematics:		
Mathematics BA	4	2
Mathematics BA Accel	1	1
Mathematics: Actuarial Sci BS	20	10
Mathematics: Finance BS	5	3
Mathematics: Applied & Comp BS	2	3
Mathematics: Statistics BS	10	4
BS Math: Pure Mathematics	4	4
Applied & Comp Math BS Accel	1	3
Pure Mathematics BS Accel	1	1
Math: Statistics BS, Accel	2	1
Mathematics Undergraduate Total	50	32
Mathematics MA Accelerated	1	1
Mathematics MA	9	5
Applied & Comp Math MS Accel	0	4
Applied Statistics MS	29	29
MS Applied Statistics Accel	1	2
Appl Statistics MS, Bus & Mrkt	2	1
MS Applied Stat-Biostat/Bioinf	3	0
MS Applied Stats: Data Science	0	3
Mathematics Graduate Total	45	45
Mathematics Total	95	77

Physics:	2019-20	2020-21
Physics BS	14	14
Physics-Engineering BS	9	5
Physics Undergraduate Total	23	19
Physics Total	23	19
Pharmaceutical Product Development:		
Pharmaceutical Product Dev BS	16	11
BS Pharm Prod Dev:Pre-Pharmacy	0	2
Pharmaceutical Product Development Undergraduate Total	16	13
Pharmaceutical Product Development Total	16	13
Psychology:		
Psychology BA	208	145
BS Psychology	35	117
Psychology Undergraduate Total	243	262
Psychology: Clinical MA	3	0
Psychology: General MA	10	1
Psychology:Industrial/Organ MA	19	3
MS Psychology: Clinical Psych	4	8
MS Psychology: General Psych	0	9
MS Psych: Industrial/Org Psych	0	15
Psychology Graduate Total	36	36
Psychology Total	279	298
College of Sciences and Mathematics Undergraduate Total	672	708
College of Sciences and Mathematics Graduate Total	104	116
College of Sciences & Mathematics Total	776	824
University College		
Interdisciplinary Studies:		
BA Interdisciplinary Studies	0	1
BS Interdisc Studies-Professio	0	14
BS Interdisc Studies-STEM-H	0	2
Interdisciplinary Studies Undergraduate Total	0	17
Interdisciplinary Studies Total	0	17
Liberal Studies Program:		
Liberal Studies Arts & Hum BA	8	19
Liberal Studies: Sci/Math BS	11	6
Liberal Studies Undergraduate Total	19	25
Liberal Studies Total	19	25
Professional Studies Program:		
Liberal Studies: Profession BS	153	121
Professional Studies Undergraduate Total	153	121
Professional Studies Total	153	121
University College Undergraduate Total	172	163
University College Total	172	163
University Undergraduate Total	3,494	3,791
University Graduate Total	1,043	992
University Doctorate Total	32	41
University Total	4,569	4,824



TUITION & FEES

Tuition and Fees by Semester

Tuition Category	2016-17	2017-18	2018-19	2019-20	2020-21	2021-22
Undergraduate Tuition						
Full-Time In-State	\$ 3,619.00	\$ 3,746.00	\$ 3,858.00	\$ 3,858.00	\$ 3,858.00	\$ 3,858.00
Full-Time Out-of-State	\$ 9,048.00	\$ 9,365.00	\$ 9,645.00	\$ 9,645.00	\$ 9,645.00	\$ 9,645.00
Per Credit In-State	\$ 302.00	\$ 312.00	\$ 322.00	\$ 322.00	\$ 322.00	\$ 322.00
Per Credit Out-of-State	\$ 754.00	\$ 780.00	\$ 805.00	\$ 805.00	\$ 805.00	\$ 805.00
Undergraduate Fees						
Full-Time In-State	\$ 1,241.20	\$ 1,309.33	\$ 1,347.88	\$ 1,352.57	\$ 1,377.53	\$ 1,353.63
Full-Time Out-of-State	\$ 1,358.20	\$ 1,430.33	\$ 1,472.88	\$ 1,477.57	\$ 1,502.53	\$ 1,478.63
Per Credit In-State	\$ 103.76	\$ 109.77	\$ 112.41	\$ 112.80	\$ 114.88	\$ 112.89
Per Credit Out-of-State	\$ 113.76	\$ 119.77	\$ 122.41	\$ 122.80	\$ 124.88	\$ 122.89
Graduate Tuition						
Full-Time In-State	\$ 4,347.00	\$ 4,500.00	\$ 4,644.00	\$ 4,644.00	\$ 4,644.00	\$ 4,644.00
Full-Time Out-of-State	\$ 6,525.00	\$ 6,750.00	\$ 6,966.00	\$ 6,966.00	\$ 6,966.00	\$ 6,966.00
Per Credit In-State	\$ 483.00	\$ 500.00	\$ 516.00	\$ 516.00	\$ 516.00	\$ 516.00
Per Credit Out-of-State	\$ 725.00	\$ 750.00	\$ 774.00	\$ 774.00	\$ 774.00	\$ 744.00
Graduate Fees*						
Full-Time In-State	\$ 1,199.55	\$ 1,479.65	\$ 1,521.25	\$ 1,525.94	\$ 1,550.90	\$ 1,304.92
Full-Time Out-of-State	\$ 1,307.55	\$ 1,587.65	\$ 1,629.25	\$ 1,633.94	\$ 1,698.90	\$ 1,412.98
Per Credit In-State	\$ 119.05	\$ 149.79	\$ 153.94	\$ 154.46	\$ 152.46	\$ 125.14
Per Credit Out-of-State	\$ 131.05	\$ 161.79	\$ 165.94	\$ 182.77	\$ 164.46	\$ 137.14
Residence Halls						
Meal Plan**	\$ 1,396.54	\$ 1,471.00	\$ 1,489.00	\$ 1,489.00	\$ 1,302.88	\$ 1,489.00

*For information about special graduate program rates, and tuition & fees for Doctoral and Philadelphia campus programs please visit https://wcupa.edu/_information/AFA/Fiscal/Bursar/newStudentsFallSpringGrad.aspx.

**14 Meals per week + \$250 Flex Dollars.

For detail information on meal plans https://wcupa.edu/_information/AFA/Fiscal/Bursar/FallSpringRoomBoard.aspx



LIBRARY RESOURCES

Library Statistics

FY 2019-2020 and 2020-2021

Holdings	2019-2020	2020-2021	One Year Difference
Physical			
Books	400,156	360,745	-39,411
Microforms	154,818	30,750	-124,068
Media	41,872	49,367	7,495
Serials	1,528	19,259	17,731
Library Circulation	18,399	3,896	-14,503
Electronic			
Books	1,452,600	1,944,634	492,034
Databases	326	237	-89
Media	121,361	264,789	143,428
Serials	214,409	169,570	-44,839
Library Circulation	197,194	310,137	112,943
Holdings Total	2,602,663	3,153,384	550,721
Total FTE Staff (includes student assistants)	54.83	40.87	-13.96

A large purple graphic element consisting of a vertical bar on the right and a horizontal bar intersecting it, forming a cross-like shape.

FACULTY, STAFF AND ADMINISTRATION

Total University Employees Fall 2020

Total University Employees by Employment Status: Fall 2020

Employment Status	#	%
Full-Time	1,534	82.1%
Part-Time	335	17.9%
Total	1,869	100.0%

Total University Employees by Gender: Fall 2020

Gender	#	%
Female	1,087	58.2%
Male	782	41.8%
Total	1,869	100.0%

Total University Employees Fall 2020

Total University Employees by Race/Ethnicity by Gender: Fall 2020

Race/Ethnicity	Female		Male		Total by Race/Ethnicity	
	#	%	#	%	#	% within Total
American Indian or Alaska Native	0	0.0	1	100.0	1	0.1
Asian	44	49.4	45	50.6	89	4.8
Black or African American	119	60.1	79	39.9	198	10.6
Hispanic	35	51.5	33	48.5	68	3.6
Native Hawaiian or Other Pacific Islander	0	0.0	1	100.0	1	0.1
Nonresident Alien (NRA)	16	48.5	17	51.5	33	1.8
Two or more races	5	62.5	3	37.5	8	0.4
White	868	59.0	603	41.0	1,471	78.7
Total by Gender	1,087	58.2	782	41.8	1,869	100.0

Total Instructional Faculty Fall 2020

Total Instructional Faculty by Tenure Status: Fall 2020

Tenure Status	#	%
Tenured	450	46.2%
On-Tenure Track	150	15.4%
Not on Tenure-Track	375	38.5%
Total	975	100.0%

Total Instructional Faculty by Tenure Status by Gender: Fall 2020

Instructional Faculty by Tenure Status and Gender	Tenured		On-Tenure Track		Not on Tenure-Track		Total by Gender	
	#	%	#	%	#	%	#	% <i>within Total</i>
Female	240	44.6	81	15.1	217	40.3	538	55.2
Male	210	48.1	69	15.8	158	36.2	437	44.8
Total by Tenure Status	450	46.2	150	15.4	375	38.5	975	100.0

Total Instructional Faculty Fall 2020 (continued)

Total Instructional Faculty by Tenure Status by Race/Ethnicity: Fall 2020

Instructional Faculty by Tenure Status and Race/Ethnicity	Tenured		On-Tenure Track		Not on Tenure-Track		Total by Race/Ethnicity	
	#	%	#	%	#	%	#	% <i>within Total</i>
Asian	35	55.6	15	23.8	13	20.6	63	6.5
Black or African American	17	30.9	8	14.5	30	54.5	55	5.6
Hispanic	14	40.0	8	22.9	13	37.1	35	3.6
Nonresident Alien (NRA)	16	61.5	10	38.5	0	0.0	26	2.7
Two or more races	0	0.0	0	0.0	2	100.0	2	0.2
White	368	46.3	109	13.7	317	39.9	794	81.4
Total by Tenure Status	450	46.2	150	15.4	375	38.5	975	100.0

Total Staff/Administration Employees Fall 2020

Total Staff/Administration Employees by Gender: Fall 2020

Gender	#	%
Female	549	61.4%
Male	345	38.6%
Total	894	100.0%

Total Staff/Administration Employees by Race/Ethnicity: Fall 2020

Race/Ethnicity	#	%
American Indian or Alaska Native	1	0.1%
Asian	26	2.9%
Black or African American	143	16.0%
Hispanic	33	3.7%
Native Hawaiian or Other Pacific Islander	1	0.1%
Nonresident Alien (NRA)	7	0.8%
Two or more races	6	0.7%
White	677	75.7%
Total	894	100.0%

Instructional faculty are excluded in the above tables.

For questions/comments or recommendations for other data to include in the Fact Book, please contact Nilima Inamdar, Office of Institutional Research, WCU, 887, Matlack Street, West Chester PA 19381. Email: ninamdar@wcupa.edu Phone: 610-436-2456.