

North Campus

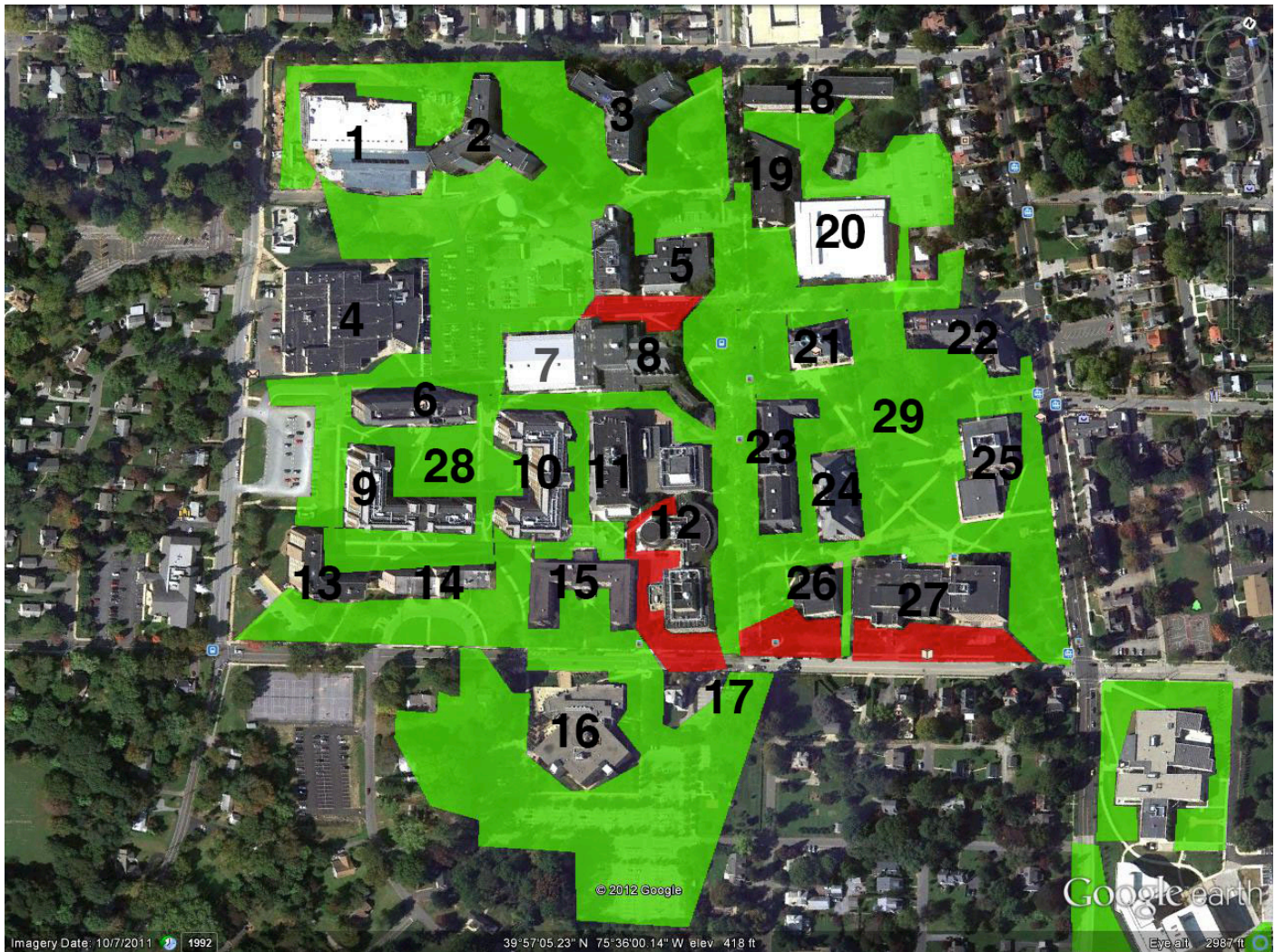

- | | |
|---|---|
| 1. Student Rec. Center - Convenience Wireless Coverage | 16. Sykes Student Union - Dense Wireless Coverage |
| 2. Tyson Hall - No Wireless Coverage | 17. Admissions Office - Convenience Wireless Coverage |
| 3. Goshen Hall - No Wireless Coverage | 18. McCarthy Hall - No Wireless Coverage |
| 4. Lawrence - Convenience Wireless Coverage | 19. Mitchell Hall - Convenience Wireless Coverage |
| 5. People's Building - Convenience Wireless Coverage | 20. 25 University Ave - Convenience Wireless Coverage |
| 6. University Hall - No Wireless | 21. Ruby Jones Hall - Convenience Wireless Coverage |
| 7. Hollinger Field House - Convenience Wireless Coverage | 22. Phillips Memorial Building - Dense Wireless Coverage |
| 8. Ehinger Gym - No Wireless | 23. Anderson Hall - Dense Wireless Coverage |
| 9. Brandywine Hall - Dense Residential Building | 24. Recitation Hall - Dense Wireless Coverage |
| 10. Allegheny Hall - Dense Residential Building | 25. Main Hall - Dense Wireless Coverage |
| 11. Merion Science Center - Convenience Wireless Coverage | 26. Old Library - Convenience Wireless Coverage |
| 12. Schmucker Science Center - Convenience Wireless Coverage | 27. F.H.G. Library - Dense Wireless Coverage |
| 13. Schmidt Hall - No Wireless Coverage | 28. Residential Quad - Convenience Wireless Coverage |
| 14. Wayne Hall - No Wireless Coverage | 29. Academic Quad - Convenience Wireless Coverage |
| 15. Killinger Hall - No Wireless Coverage | |

South Campus

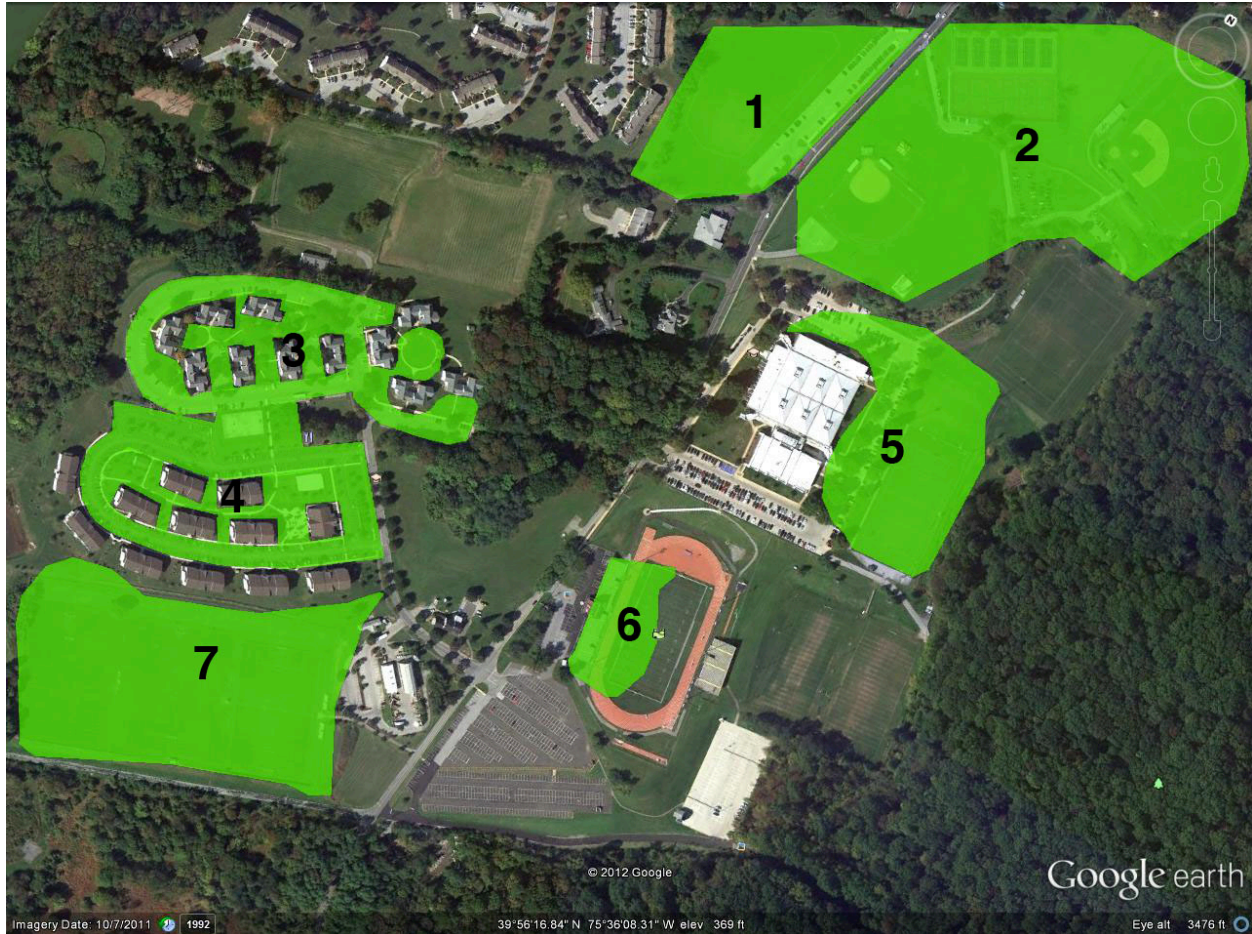

1. **Rugby Field** - Convenience Wireless Coverage
2. **Tennis Courts/Baseball Field/Softball Field** - Convenience Wireless Coverage
3. **South Campus Apartments** - Convenience Wireless Coverage
4. **The Village** - Convenience Wireless Coverage
5. **Sturzebecker Health Science Center** - Convenience Wireless Coverage
6. **Farrell Stadium** - Convenience Wireless Coverage
7. **Soccer and Lacrosse Practice Fields** - Convenience Wireless Coverage

East Campus

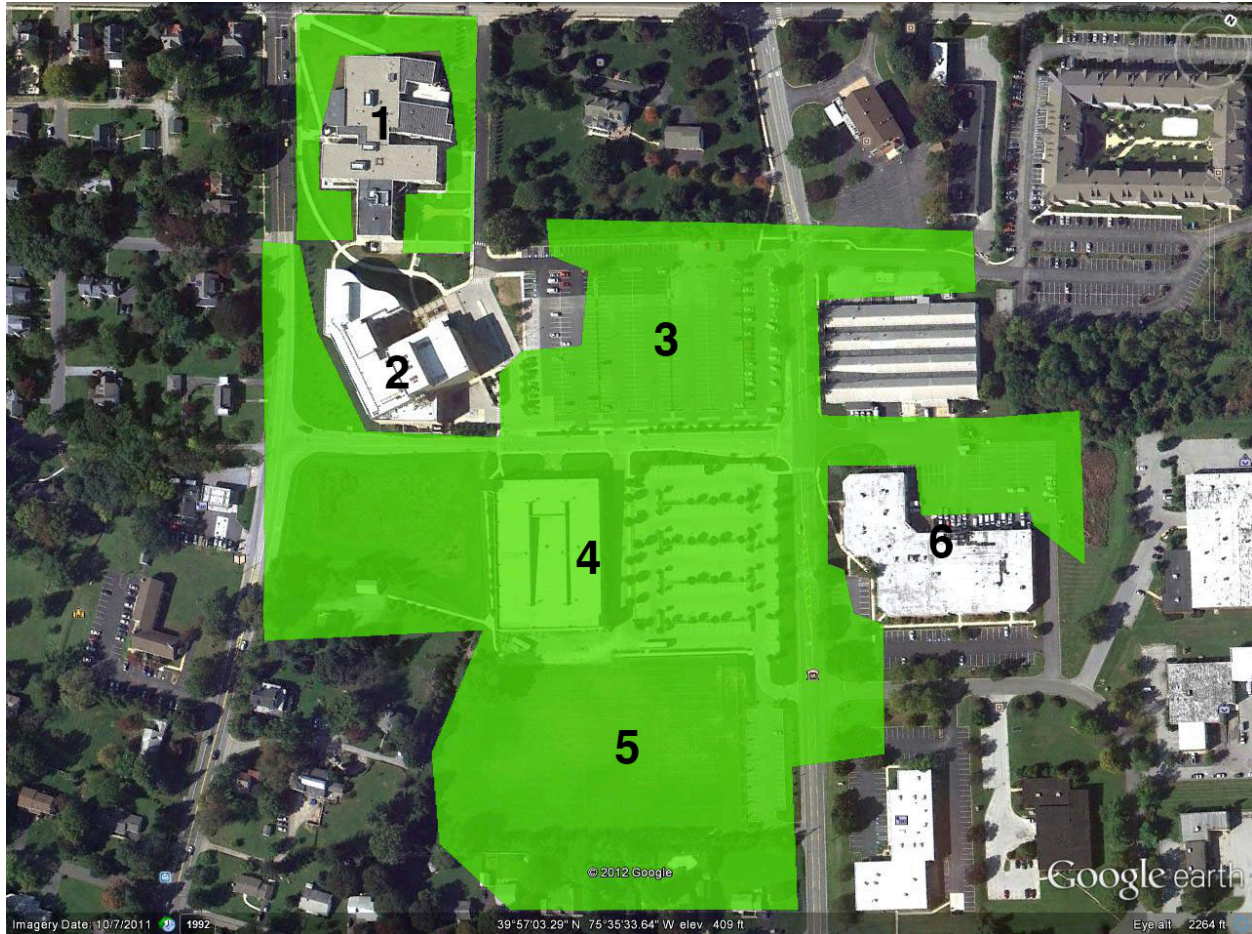

1. **E.O. Bull** - Convenience Wireless Coverage
2. **Swope Music Building** - Convenience Wireless Coverage
3. **Matlack Parking Lot** - Convenience Wireless Coverage
4. **Matlack Parking Garage** - Convenience Wireless Coverage
5. **Matlack Field** - Convenience Wireless Coverage
6. **Carter Dr** - Convenience Wireless Coverage